

Paragraph 4.2.5
Descendants of
James Edmund Henderson
&
Nancy Jane Lamb

| Paragraph | Descendant |
|-----------|---|
| 4.2.5.1 | <u>Janie</u> Adelle Henderson (1899-1986) |
| 4.2.5.2 | <u>Clara</u> Edna Henderson (1901-1981) |
| 4.2.5.3 | Berry <u>Austin</u> Henderson (1902-1972) |
| 4.2.5.4 | Edmund <u>Clifford</u> Henderson (1905-1952) |
| 4.2.5.5 | Charles " <u>Charlie</u> " Reginald Henderson (1906-1972) |
| 4.2.5.6 | Ucal " <u>Trixie</u> " Amanda Henderson (1907-2003) |
| 4.2.5.7 | <u>Robert Lee</u> Henderson (1909-2001) |
| 4.2.5.8 | Sylvia <u>Ouida</u> Henderson (1911-1987) |
| 4.2.5.9 | Infant Son Henderson (1911-1911) |
| 4.2.5.10 | Woodrow <u>Wilson</u> Henderson Sr (1913-1984) |
| 4.2.5.11 | Mamie <u>Ocie</u> Henderson (1915-1995) |
| 4.2.5.12 | Infant Son Henderson (1917-1917) |
| 4.2.5.13 | <u>Evelyn</u> Lavenia Henderson (1918-1997) |
| 4.2.5.14 | James Edmund " <u>J.E.</u> " Henderson (1920-1999) |
| 4.2.5.15 | Infant Son Henderson (1922-1922) |
| 4.2.5.16 | <u>Carl</u> Leroy Henderson (1924-1993) |

| 4.2.5 Relationship: Grandchild of William Franklin Henderson and Agness Robinson Stephens | | |
|---|--|--|
| Child | Marriage | Spouse |
| James Edmund "Uncle Jim" or "Big Jim" Henderson | Date: 25Jan1899 | Nancy Jane Lamb |
| DOB: 2Mar1878 | Location: Greene County, AL | DOB: 15Sep1879 |
| City/State: Snoddy, Greene County, AL | | City/State: Greene County, AL |
| Date of Death: 21Jan1947 | Children | Date of Death: 19Jul1947 |
| Cemetery: Beulah Baptist Church Cemetery | 1. <u>Janie</u> Adelle Henderson (1899-1986) | Cemetery: Beulah Baptist Church Cemetery |
| City, State: Snoddy, Greene County, AL | 2. <u>Clara</u> Edna Henderson (1901-1981) | City, State: Snoddy, Greene County, AL |
| Father: <u>Edmund Waller Henderson</u> (1839-1917) | 3. Berry <u>Austin</u> Henderson (1902-1972) | Father: Leonidas Marion Lamb (1851-1915) |
| Mother: <u>Elizabeth Jane Cartee</u> (1851-1885) | 4. Edmund <u>Clifford</u> Henderson (1905-1952) | Mother: Harriet "Hattie" A Wilkerson (1857-1903) |
| | 5. Charles " <u>Charlie</u> " Reginald Henderson (1906-1972) | |
| | 6. Ucal " <u>Trixie</u> " Amanda Henderson (1907-2003) | |
| | 7. <u>Robert Lee</u> Henderson (1909-2001) | |
| | 8. Sylvia <u>Ouida</u> Henderson (1911-1987) | |
| | 9. Infant Son Henderson (1911-1911) | |
| | 10. Woodrow <u>Wilson</u> Henderson Sr (1913-1984) | |
| | 11. Mamie <u>Ocie</u> Henderson (1915-1995) | |
| | 12. Infant Son Henderson (1917-1917) | |
| | 13. <u>Evelyn</u> Lavenia Henderson (1918-1997) | |
| | 14. James Edmund " <u>J. E.</u> " Henderson (1920-1999) | |
| | 15. Infant Son Henderson (1922-1922) | |
| | 16. <u>Carl</u> Leroy Henderson (1924-1993) | |

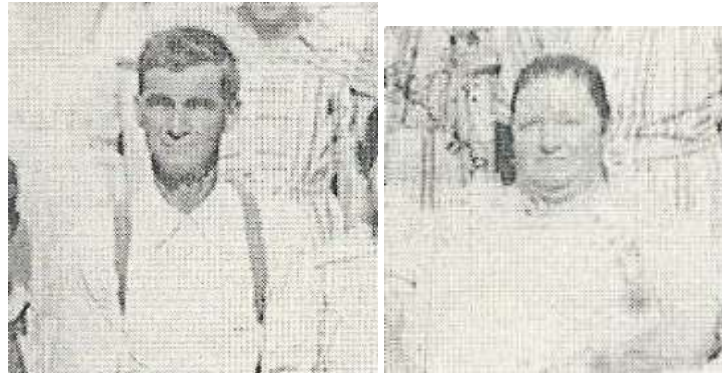

Brothers - James Edmond and Joseph Benjamin Henderson
(c1916 in Alabama)



Note: Four children of James and Nancy Henderson married four Roebuck children beginning in 1928. These four marriage are the genesis of ongoing close family relationships between Henderson and Roebuck families which continue to the present day. Author and Mr James Roebuck of Tuscaloosa, AL have reviewed both family lineages and can find no evidence of an earlier marriage between the Henderson and Roebuck families. Based on this evidence, author is confident that middle name of Agness R Stephens (i.e., wife of William Franklin Henderson) was 'Robinson' not 'Roebuck'. (Thanks to Tina Henderson, a fellow researcher, for this tip regarding Agness' middle name.)

James and Nancy Henderson sired 16 children and 46 grandchildren. These 46 grandchildren became known as "The Numbered Cousins" among their immediate Henderson family. The oldest grandchild was designated Cousin #1 while the youngest became Cousin #46. Following table lists these "numbered cousins" in order of their birth. The underline indicates name by which that individual was known among family members.

**The 46 Grandchildren of Nancy Jane Lamb and Jim Henderson
(The Numbered Henderson Cousins)**

| <u>Cousin #</u> | <u>Parent</u> | <u>Parent</u> |
|---|---------------|---------------------|
| 1. <u>Oliver</u> Wendal Lewis | Clara | 12Aug1923-16May1994 |
| 2. <u>Lois</u> Elaine Thornton | Janie | 14Jun1924- |
| 3. <u>Mabel</u> Edna Lewis | Clara | 22Jun1925-17Jun1975 |
| 4. Clara <u>Lucille</u> Lewis | Clara | 14Dec1926-30Mar1943 |
| 5. Dorothy <u>Dot</u> Louise Henderson | Austin | 1Sep1927-3Jan2015 |
| 6. <u>Leon</u> Earle Thornton | Janie | 5Apr1928-4Apr1961 |
| 7. Charles <u>Reginald</u> Henderson | Charlie | 1Jun1929- |
| 8. <u>Ray</u> Austin Henderson | Austin | 12Nov1929-27Apr1968 |
| 9. <u>Floyd</u> Fulton Roebuck | Trixie | 12May1930- |
| 10. Robert <u>Melvin</u> Henderson | Robert Lee | 28Aug1930- |
| 11. <u>Nancy</u> Ray Henderson | Clifford | 8Feb1931-30Aug2005 |
| 12. <u>Sue Ellen</u> Henderson | Charlie | 1Jun1931-17May1991 |
| 13. Annie <u>Merle</u> Henderson | Robert Lee | 16Mar1932- |
| 14. <u>Harold</u> Duan Henderson | Charlie | 1Oct1932-24Jul1935 |
| 15. <u>Tommie Jean</u> Henderson | Clifford | 3Oct1932-27Jan2003 |
| 16. Ouida <u>Maxine</u> Drummond | Ouida | 17Sep1933- |
| 17. <u>Eunice</u> Lucille Henderson | Wilson | 23Oct1933-23Feb2017 |
| 18. James <u>Jim</u> Walter Roebuck | Trixie | 1Aug1934- |
| 19. Edmond <u>Nelson</u> Campbell | Ocie | 23Aug1934-2Feb2010 |
| 20. <u>Betty</u> Jane Henderson | Clifford | 3Jan1935- |
| 21. Jesse James <u>Jimmy</u> Henderson | Charlie | 24Aug1935- |
| 22. <u>Mary Faye</u> Henderson | Austin | 12Oct1935- |
| 23. <u>Richard</u> Earl Henderson | Wilson | 8Nov1935-24Nov1935 |
| 24. Hattie <u>Jane</u> Henderson | Wilson | 15Sep1936- |
| 25. <u>David</u> Lamb Henderson | Charlie | 20Nov1936-21May1987 |
| 26. <u>Marine</u> Henderson Drummond | Ouida | 27Jan1937- |
| 27. <u>Mary</u> Lee Henderson | Robert Lee | 21May1937- |
| 28. Pauline E " <u>Polly</u> " Henderson | Clifford | 27Dec1937-25Jan2016 |
| 29. Janie <u>Margine</u> Drummond | Ouida | 15Aug1938- |
| 30. <u>Peggy</u> Jo Henderson | Charlie | 24Dec1939-27Mar2014 |
| 31. <u>Barbara</u> Louvenia Roebuck | Evelyn | 14Jan1940- |
| 32. Woodrow <u>Wilson</u> Henderson Jr | Wilson | 9Mar1940- |
| 33. <u>Martha</u> Erline Henderson | Robert Lee | 4Apr1940- |
| 34. Patricia Ann " <u>Patsy</u> " Henderson | Charlie | 4Jun1941- |
| 35. Mamie <u>Ruth</u> Campbell | Ocie | 4Sep1941- |
| 36. <u>Sarah</u> Catherine Henderson | Austin | 29Apr1942- |
| 37. <u>Betsy</u> Mae Drummond | Ouida | 1Aug1942- |
| 38. <u>Linda</u> Janelle Henderson | Charlie | 27Apr1944- |

Descendants of James Edmund Henderson and Nancy Jane Lamb

- | | | | |
|-----|---|---------|---------------------|
| 39. | Josephine " <u>Jo</u> " Eleanor Henderson | J.E. | 26Sep1944- |
| 40. | Carl <u>Richard</u> Henderson | Carl | 12Sep1946- |
| 41. | Morris <u>Lloyd</u> Roebuck | Evelyn | 11Oct1947- |
| 42. | Anita <u>Dianne</u> Henderson | J E | 27Mar1948-9Oct1948 |
| 43. | <u>Jerry</u> Daniel Henderson | Charlie | 28Aug1948-25Aug2008 |
| 44. | <u>Donald</u> Leroy Henderson | Carl | 11Nov1948- |
| 45. | <u>Joel</u> Ernest Henderson | J E | 22Nov1950- |
| 46. | <u>David Mack</u> Drummond | Ouida | 20Dec1950- |

James Edmond & Nancy Jane Lamb Henderson
One Hundred Year Reunion
Bethel Baptist Church, Greene County, Alabama
July 3, 1999



Family Picture • July 4, 1935 • Greene County, Alabama

(left - right, first row) — J.E. (1920-1999), Papa (1876-1947), Evelyn (1918-1997), Mama (1876-1947), Carl (1924-1993)
(left - right, second row) — Oida (1915-1993), Wilson (1913-1994), Ouida (1911-1987), Robert Lee (1909), Ural (1907*),*
Charlie (1906-1972), Clem (1901-1981), Clifford (1905-1952), Jarvis (1899-1986), Austin (1902-1972)

**Living to date*

Following Summary of Lives of James & Nancy Henderson was written by Milton Henderson (c1990)

- Milton is brother of Ann Ella Henderson Collier

James "Jim" Edmund Henderson (1878-1947) and his wife Nancy Jane Lamb Henderson (1879-1947), were married January 25, 1899 and their progeny are a most interesting Greene County family; a most accomplished family. Descendants of Jim and Nancy include thirteen (13) children that lived (three others died early). Jim Roebuck (of Tuscaloosa, AL) has advised that "Jim" Henderson joined the Beulah Baptist Church at age 12; that Jim grew to be a Master Carpenter, also a Blacksmith; a Justice of the Peace and a Church Deacon. Jim Henderson was a Deacon for many years in the fantastic old Beulah Baptist Church near Snoddy, Alabama and that he became a Deacon in 1907 at about age 29 for forty (40) years which closed at his 1947 death. Uncle Jim was a Deacon for most his adult life!

These frontier men/families and frontier parents, built their own houses, barns and probably their own sugar-cane grinding equipment/mills to produce syrup for their use and to sell; and as well they prepared their land for planting and harvesting of crops for their food, syrup and income. "Uncle Jim," actually a Great Uncle (of Milton), built his/their own family home over the years in very rural Greene County near Snoddy / Knoxville, Alabama. Jim and his wife, Aunt Nancy, lived there 49 years during their married life and never moved into Eutaw as some of their grown children eventually desired for them to do, but to no avail.

This compiler (i.e., Milton) remembers being told that Uncle Jim "turned Beulah Church around" as a master carpenter. (Such a remarkable unusual project and accomplishment!) That is, Beulah Baptist Church was remodeled as such by Jim Henderson and "turned around" the interior of the Church. Thus, the main entrances were now positioned at the rear of the congregation. Jim and Nancy Henderson are buried in the Beulah Church Cemetery

Further, Jim was a champion fiddler, played far and wide, and most of his children (if not all) were also accomplished musicians and could sing as well. Jim and his children were educated in the Greene County Public Schools and his/their grandchildren (and further offspring) are educated, professional people, successful businessmen, in local politics and fine Christian persons. Uncle Jim as a Justice of the Peace, had a set of Alabama Law Books in his home which were in some disarray as Jim Roebuck has advised of, obviously read and used by Jim Henderson in support and furtherance of his legal responsibilities as a J.P. Most of this info was prepared and provided this compiler by Jim Henderson's grandson, Mr. Jim Roebuck.

Accomplishments: professional, as musicians and writers, religious and otherwise, of the Jim and Nancy Henderson family, their progeny is numerous. Wilson was a building contractor with many of his brothers and brothers-in-law as employees, he was a self-taught civil engineer and laid out most of the early roads in Greene County and Austin built the roads. Further, Austin was noted for building bridges. J.E. was a concrete contractor and built many bridges. Nelson was a contractor of importance building many schools, armories, and professional buildings. Charlie was the Postmaster of Eutaw "forever" and Clara's husband Wrennie was a farmer all his life who never gave up farming and Jim Roebuck remembers at least 60 hogs on that farm at one time!

There are/were accountants, businessmen, at least one nurse and attorneys. Floyd was President of the Georgia

Descendants of James Edmund Henderson and Nancy Jane Lamb

Baptist Convention for two terms and Vice-President of the Southern Baptist Convention one term. Melvin was Dean of an Iowa College. Jim was different (of course!) as a Communications Engineer retired from BellSouth. Carl was a Tuscaloosa County Commissioner elected for a four year term and appointed to the balance of a second term when same became vacant, by Gov. Fob James. Reginald is now retired and living back at the old home-place of his parents (Charlie and Sue Henderson) and Reginald was a Eutaw City Councilman, an E.M.S. person, and Commander of the Eutaw/Greene County National Guard Armory. Wilson and Ucal ("Aunt Trixie") were both proficient at writing poetry and some of their poems were read at the One-Hundred Year Jim & Nancy Henderson Family Reunion! Charlie was the most musically talented of the sons. Wilson, Robert Lee, J.E. and Carl were all excellent musicians while Austin and Clifford mostly "blew the jug."

| | | |
|--|---|--|
| 4.2.5.1 | Relationship: GGrandchild of William Franklin Henderson and Agness Robinson Stephens | |
| Child | Marriage | Spouse |
| <u>Janie</u> Adelle Henderson | Date: 16Jun1920 | Virgil <u>Earle</u> Thornton |
| DOB: 28Nov1899 | Location: Greene County, AL | DOB: 10Nov1900 |
| City/State: Greene County, AL | | City/State: Greene County, AL |
| Date of Death: 25Feb1986 | Children | Date of Death: 10Oct1984 |
| Cemetery: Tuscaloosa Memorial Park at Tuscaloosa, AL | 1. <u>Lois</u> Elaine Thornton (1924-) | Cemetery: Tuscaloosa Memorial Park at Tuscaloosa, AL |
| City, State: Tuscaloosa, AL | 2. <u>Leon</u> Earle Thornton (1928-1961) | City, State: Tuscaloosa, AL |
| Father: James Edmund Henderson(1878-1947) | | Father: Virgil Matthew Thornton (1878-1958) |
| Mother: Nancy Jane Lamb (1879-1947) | | Mother: Alabama "Bama" Eatman Thornton (1879-1953) |

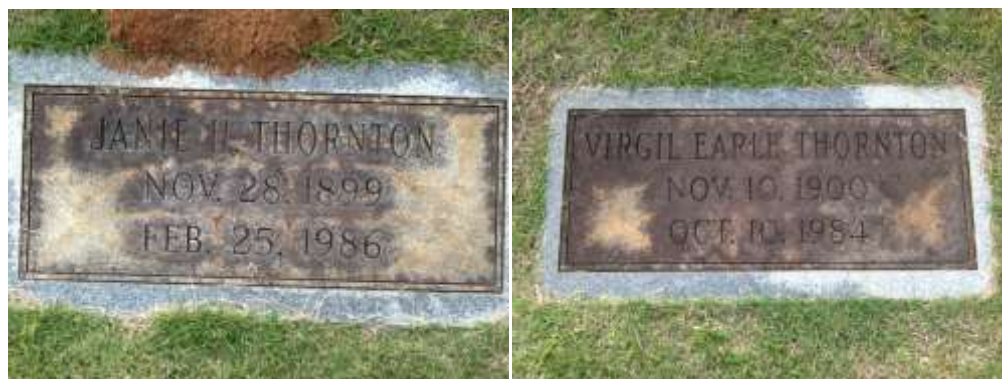

| | | |
|--|--|--|
| 4.2.5.1.1 | Relationship: GGGrandchild of William Franklin Henderson and Agness Robinson Stephens | |
| Child / Wife | Husband #1 | Husband #2 |
| Lois Elaine Thornton | Henry Watkins Whittle | John Macon Oswalt |
| DOB: 14Jun1924 | DOB: 7Jan1924 | DOB: 19Mar1921 |
| City/State: Tuscaloosa, AL | City/State: | City/State: Fayette, AL |
| Marriage | 25Jul1942 in Alexander City, AL; Divorced ?? | 26Jun1943 |
| Date of Death: | Date of Death: 13Dec1995 | Date of Death: 29Aug1996 |
| Cemetery: | Cemetery: Dadeville City Cemetery at Dadeville, AL | Cemetery: Parklawn Memorial Gardens at Ponchatoula, LA |
| City, State: | City, State: Alexander City, AL | City, State: Hammond, LA |
| Father: Virgil Earl Thornton (1900-1984) | Father: Marion Watkins Whittle (-) | Father: Andrew Curtis Oswalt (1884-1944) |
| Mother: Janie Adelle Henderson (1899-1986) | Mother: Ada Wilson (-) | Mother: Ida Pearl Patterson (1892-1978) |
| | Children | Children |
| | | 1. Lynn Thornton Oswalt (1947-) |
| | | 2. Lonn Macon Oswalt (1948-) |
| | | 3. Louis Earle Oswalt (1952-) |
| | | 4. Lori Elaine Oswalt (1957-) |

Lois married husband #3 I D Walker, Jr on 24Jan2002 in Hammond, LA - no children.



Lois Thornton (cJul2017)



| | | |
|---------------------------------------|---|----------------|
| 4.2.5.1.1.1 | Relationship: GGGGrandchild of William Franklin Henderson and Agness Robinson Stephens | |
| Child | Marriage | Spouse |
| Lynn Thornton Oswalt (MD) | Date: | Jan ?? |
| DOB: 31Mar1947 | Location: | DOB: |
| City/State: Hammond, LA | | City/State: |
| Residence: 1993 - Lake Charles, LA | | |
| Date of Death: | Children | Date of Death: |
| Cemetery: | 1. Brad Michael Oswalt (1982-) | Cemetery: |
| City, State: | | City, State: |
| Father: John Macon Oswalt (1921-1996) | | Father: |
| Mother: Lois Elaine Thornton (1924-) | | Mother: |

| | | |
|--------------------------------------|--|----------------|
| 4.2.5.1.1.1.1 | Relationship: GGGGGrandchild of William Franklin Henderson and Agness Robinson Stephens | |
| Child | Marriage | Spouse |
| Brad Michael Oswalt | Date: 23Jun2001 | Erin Childs |
| DOB: 17Jul1982 | Location: | DOB: |
| City/State: Baton Rouge, LA | | City/State: |
| Residence: | | |
| Date of Death: | Children | Date of Death: |
| Cemetery: | | Cemetery: |
| City, State: | | City, State: |
| Father: Lynn Thornton Oswalt (1947-) | | Father: |
| Mother: Jan ?? (-) | | Mother: |

| | | |
|---------------------------------------|---|----------------|
| 4.2.5.1.1.2 | Relationship: GGGGrandchild of William Franklin Henderson and Agness Robinson Stephens | |
| Child | Marriage | Spouse |
| Lonn Macon Oswalt | Date: | Charlotte ?? |
| DOB: 6Nov1948 | Location: | DOB: |
| City/State: Hammond, LA | | City/State: |
| Residence: 1993 - Jackson, MS | | |
| Date of Death: | Children | Date of Death: |
| Cemetery: | 1. Ashley Oswalt (-) | Cemetery: |
| City, State: | 2. Mara Oswalt (-) | City, State: |
| Father: John Macon Oswalt (1921-1996) | 3. Chandler Oswalt (-) | Father: |
| Mother: Lois Elaine Thornton (1924-) | 4. Calen Oswalt (-) | Mother: |

| | | |
|-----------------------------------|--|------------------|
| 4.2.5.1.1.2.1 | Relationship: GGGGGrandchild of William Franklin Henderson and Agness Robinson Stephens | |
| Child | Marriage | Spouse |
| Ashley Oswalt | Date: 6Jun1998 | Rev Nathan Trice |
| DOB: | Location: | DOB: |
| City/State: Hammond, LA | | City/State: |
| Date of Death: | Children | Date of Death: |
| Cemetery: | 1. Allie Trice (3Jun1999-) | Cemetery: |
| City, State: | 2. Henry Trice (30Sep2000-) | City, State: |
| Father: Lonn Macon Oswalt (1948-) | | Father: |
| Mother: Charlotte ?? (-) | | Mother: |

| | | |
|--------------------------------------|--|----------------|
| 4.2.5.1.1.2.2 | Relationship: GGGGGrandchild of William Franklin Henderson and Agness Robinson Stephens | |
| Child | Marriage | Spouse |
| Mara Oswalt | Date: 11Jan1997 | Karl Peterson |
| DOB: | Location: | DOB: |
| City/State: Hammond, LA | | City/State: |
| Date of Death: | Children | Date of Death: |
| Cemetery: | 1. Rankin Peterson (19Nov1998-) | Cemetery: |
| City, State: | 2. Grant Peterson (3Nov2000) | City, State: |
| Father: Lonn Macon Oswalt (1948-) | | Father: |
| Mother: Charlotte ?? (-) | | Mother: |

| | | |
|-----------------------------------|--|------------------|
| 4.2.5.1.1.2.3 | Relationship: GGGGGrandchild of William Franklin Henderson and Agness Robinson Stephens | |
| Child | Marriage | Spouse |
| Chandler Oswalt | Date: 9Jun2002 | Ragan Housholder |
| DOB: | Location: | DOB: |
| City/State: Hammond, LA | | City/State: |
| Date of Death: | Children | Date of Death: |
| Cemetery: | | Cemetery: |
| City, State: | | City, State: |
| Father: Lonn Macon Oswalt (1948-) | | Father: |
| Mother: Charlotte ?? (-) | | Mother: |

| | | |
|-----------------------------------|--|----------------|
| 4.2.5.1.1.2.4 | Relationship: GGGGGrandchild of William Franklin Henderson and Agness Robinson Stephens | |
| Child | Marriage | Spouse |
| Calen Oswalt | Date: | |
| DOB: | Location: | DOB: |
| City/State: Hammond, LA | | City/State: |
| Date of Death: | Children | Date of Death: |
| Cemetery: | | Cemetery: |
| City, State: | | City, State: |
| Father: Lonn Macon Oswalt (1948-) | | Father: |
| Mother: Charlotte ?? (-) | | Mother: |

| | | |
|---------------------------------------|---|----------------|
| 4.2.5.1.1.3 | Relationship: GGGGrandchild of William Franklin Henderson and Agness Robinson Stephens | |
| Child | Marriage | Spouse |
| Louis Earle Oswalt | Date: | |
| DOB: 22Nov1952 | Location: | DOB: |
| City/State: Hammond, LA | | City/State: |
| Date of Death: | Children | Date of Death: |
| Cemetery: | 1. Lisa Oswalt (-) | Cemetery: |
| City, State: | 2. Lane Oswalt (-) | City, State: |
| Father: John Macon Oswalt (1921-1996) | 3. Lindsey Oswalt (-) | Father: |
| Mother: Lois Elaine Thornton (1924-) | 4. Leah Michelle Oswalt (-) | Mother: |

| | | |
|---------------------------------------|---|----------------|
| 4.2.5.1.1.4 | Relationship: GGGGrandchild of William Franklin Henderson and Agness Robinson Stephens | |
| Child | Marriage | Spouse |
| Lori Oswalt | Date: | Don Hamel |
| DOB: 22Nov1952 | Location: | DOB: |
| City/State: Hammond, LA | | City/State: |
| Date of Death: | Children | Date of Death: |
| Cemetery: | 1. Kyle Hamel (-) | Cemetery: |
| City, State: | 2. Hammond Hamel (-) | City, State: |
| Father: John Macon Oswalt (1921-1996) | 3. Heidi Hamel (-) | Father: |
| Mother: Lois Elaine Thornton (1924-) | | Mother: |

Note: Blake married Kelly Benesta on 16Jan1998. Haley born to this couple on 28Mar2000.

| | | |
|--|---|----------------|
| 4.2.5.1.1.5 | Relationship: GGGGrandchild of William Franklin Henderson and Agness Robinson Stephens | |
| Child | Marriage | Spouse |
| Lori Elaine Oswalt | Date: | |
| DOB: 7Dec1957 | Location: | DOB: |
| City/State: Hammond, LA | | City/State: |
| Date of Death: | Children | Date of Death: |
| Cemetery: | | Cemetery: |
| City, State: | | City, State: |
| Father: John Macon Oswalt (1921-1996) | | Father: |
| Mother: Lois Elaine Thornton (1924-) | | Mother: |

| | | |
|--|--|----------------|
| 4.2.5.1.2 | Relationship: GGGrandchild of William Franklin Henderson and Agness Robinson Stephens | |
| Child | Marriage | Spouse |
| Leon Earle Thornton | Date: 4Jul1948 | Jane Evans |
| DOB: 5Apr1928 | Location: Tuscaloosa, AL | DOB: |
| City/State: Tuscaloosa, AL | Children | City/State: |
| Date of Death: 4Apr1961 | 1. Jane Thornton (-) | Date of Death: |
| Cemetery: Tuscaloosa Memorial Park at Tuscaloosa, AL | 2. Kathy Thornton (-) | Cemetery: |
| City, State: Tuscaloosa, AL | 3. Susanne Thornton (-) | City, State: |
| Father: Virgil Earl Thornton (1900-1984) | | Father: |
| Mother: Janie Adelle Henderson (1899-1986) | | Mother: |



| | | |
|--|---|-----------------|
| 4.2.5.1.2.1 | Relationship: GGGGrandchild of William Franklin Henderson and Agness Robinson Stephens | |
| | Child | Marriage |
| Jane Thornton | Date: | Bill Young |
| DOB: | Location: | DOB: |
| City/State: Tuscaloosa, AL | | City/State: |
| Date of Death: | Children | Date of Death: |
| Cemetery: | 1. Louis Young (-) | Cemetery: |
| City, State: | 2. Chase Young (-) | City, State: |
| Father: Leon Earle Thornton (1928-1961) | | Father: |
| Mother: Jane Evans (-) | | Mother: |

| | | |
|----------------------------|--|-----------------|
| 4.2.5.1.2.1.1 | Relationship: GGGGGrandchild of William Franklin Henderson and Agness Robinson Stephens | |
| | Child | Marriage |
| Louis Young | Date: | Kathy ?? (-) |
| DOB: | Location: | DOB: |
| City/State: New Albany, MS | | City/State: |
| Date of Death: | Children | Date of Death: |
| Cemetery: | | Cemetery: |
| City, State: | | City, State: |
| Father: Bill Young (-) | | Father: |
| Mother: Jane Thornton (-) | | Mother: |

| | | |
|----------------------------|--|----------------|
| 4.2.5.1.2.1.2 | Relationship: GGGGGrandchild of William Franklin Henderson and Agness Robinson Stephens | |
| Child | Marriage | Spouse |
| Chase Young | Date: | Jane Ivey |
| DOB: | Location: | DOB: |
| City/State: New Albany, MS | | City/State: |
| Date of Death: | Children | Date of Death: |
| Cemetery: | 1. Janie Young (28Sep1996-) | Cemetery: |
| City, State: | | City, State: |
| Father: Bill Young (-) | | Father: |
| Mother: Jane Thornton (-) | | Mother: |

| | | |
|--|---|----------------|
| 4.2.5.1.2.2 | Relationship: GGGGrandchild of William Franklin Henderson and Agness Robinson Stephens | |
| Child | Marriage | Spouse |
| Kathy Thornton | Date: | Louis Young |
| DOB: | Location: | DOB: |
| City/State: Tuscaloosa, AL | | City/State: |
| Date of Death: | Children | Date of Death: |
| Cemetery: | | Cemetery: |
| City, State: | | City, State: |
| Father: Leon Earle Thornton (1928-1961) | | Father: |
| Mother: Jane Evans (-) | | Mother: |

| | | |
|--|---|----------------|
| 4.2.5.1.2.3 | Relationship: GGGGrandchild of William Franklin Henderson and Agness Robinson Stephens | |
| Child | Marriage | Spouse |
| Susanne Thornton (adopted) | Date: | |
| DOB: | Location: | DOB: |
| City/State: Tuscaloosa, AL | | City/State: |
| Date of Death: | Children | Date of Death: |
| Cemetery: | | Cemetery: |
| City, State: | | City, State: |
| Father: Leon Earle Thornton (1928-1961) | | Father: |
| Mother: Jane Evans (-) | | Mother: |

| | | |
|--|---|--|
| 4.2.5.2 | Relationship: GGrandchild of William Franklin Henderson and Agness Robinson Stephens | |
| Child | Marriage | Spouse |
| <u>Clara</u> Edna Henderson | Date: 22May1921 | Wrennie Thomas Lewis |
| DOB: 19Sep1901 | Location: Greene County, AL | DOB: 5Aug1902 |
| City/State: Greene County, AL | | City/State: |
| Date of Death: 4Oct1981 | Children | Date of Death: 16Jan1993 |
| Cemetery: Beulah Baptist Church Cemetery | 1. <u>Oliver</u> Wendell Lewis (1923-1994) | Cemetery: Beulah Baptist Church Cemetery |
| City, State: Knoxville, AL | 2. <u>Mabel</u> Edna Lewis (1925-1975) | City, State: Knoxville, AL |
| Father: James Edmund Henderson (1878-1947) | 3. Clara <u>Lucille</u> Lewis (1926-1943) | Father: Lafayette Fate Lewis (1873-1963) |
| Mother: Nancy Jane Lamb (1879-1947) | | Mother: Martha Emma Sellers (1876-1962) |



| | | |
|--|--|--|
| 4.2.5.2.1 | Relationship: GGGrandchild of William Franklin Henderson and Agness Robinson Stephens | |
| Child | Marriage | Spouse |
| USAF MG <u>Oliver</u> Wendell Lewis | Date: 15Jun1946 | Catherine "Kay" Lewis Sowle |
| DOB: 12Aug1923 | Location: Virginia | DOB: 2Oct1926 |
| City/State: Knoxville, AL | | City/State: Richmond, VA |
| Date of Death: 16May1994 | Children | Date of Death: 2Apr1999 |
| Cemetery: Arlington National Cemetery at Arlington, VA (Section 7A, Grave 112) | 1. USAF Col Gregory "Greg" Wendell Lewis (1953-) | Cemetery: Arlington National Cemetery at Arlington, VA |
| City, State: Arlington, VA (Andrews AFB Hospital) | 2. Kathy Ann Lewis (1957-) | City, State: Alexandria, VA |
| Father: Wrennie Thomas Lewis (1902-1993) | | Father: Arthur Lewis (1905-) |
| Mother: Clara Edna Henderson (1901-1981) | | Mother: Mamie ?? (1907-) |

Catherine was married to husband #2 Donald E Sowle on 25Nov1995. Per her obit, Catherine was also step-mother of Lisa Cahill and Maryann Messing - uncertain who were the parents of these two children.



| | | |
|--|---|-------------------------|
| 4.2.5.2.1.1 | Relationship: GGGGrandchild of William Franklin Henderson and Agness Robinson Stephens | |
| Child | Marriage | Spouse |
| USAF Col Gregory "Greg" Wendell Lewis | Date: | Catherine "Cathie" L ?? |
| DOB: 21Mar1953 | Location: | DOB: |
| City/State: | | City/State: |
| Date of Death: | Children | Date of Death: |
| Cemetery: | 1. Oliver Ryan Lewis (-) | Cemetery: |
| City, State: | 2. Aaron Richard Lewis (-) | City, State: |
| Father: Oliver Wendell Lewis (1923-1994) | | Father: |
| Mother: Catherine Lewis Taggart(1926-1999) | | Mother: |

Gregory graduated from USAF Academy and served 28 years (Jul1971-Jan2000) on active duty before his retirement. As of 2017, Gregory is a Captain for Southwest Airlines and living in York, PA area.

| | | |
|---|---|----------------|
| 4.2.5.2.1.2 | Relationship: GGGGrandchild of William Franklin Henderson and Agness Robinson Stephens | |
| Child | Marriage | Spouse |
| Kathy Ann Lewis | Date: | Geoff Leighton |
| DOB: 8Apr1957 | Location: | DOB: |
| City/State: | | City/State: |
| Date of Death: | Children | Date of Death: |
| Cemetery: | 1. Jonathan Leighton (-) | Cemetery: |
| City, State: | 2. Stephen Leighton (-) | City, State: |
| Father: Oliver Wendell Lewis (1923-1994) | | Father: |
| Mother: Catherine Lewis Taggart(1926-1999) | | Mother: |

| | | |
|---|--|---|
| 4.2.5.2.2 | Relationship: GGGrandchild of William Franklin Henderson and Agness Robinson Stephens | |
| Child | Marriage | Spouse |
| <u>Mabel</u> Edna Lewis | Date: 23Oct1946 | William <u>Harold</u> Johnson (marriage #2) |
| DOB: 22Jun1925 | Location: Montgomery, AL | DOB: 8Oct1921 |
| City/State: Greene County, AL | | City/State: Troy, Pike County, AL |
| Date of Death: 17Jun1975 | Children | Date of Death: 28Feb2002 |
| Cemetery: Evergreen Cemetery at Montgomery, AL | 1. William Thomas Johnson(1947-) | Cemetery: Greenwood Cemetery at Montgomery, AL |
| City, State: Montgomery, AL | 2. Linda Diane Johnson (1948-) | City, State: Montgomery, AL |
| Father: Wrennie Thomas Lewis (1902-1993) | | Father: William Porter Johnson (1899-1975) |
| Mother: Clara Edna Henderson (1901-1981) | | Mother: Elizabeth Jane Wright (1899-1945) |

Harold married wife #1 Mary Helen Doby (1919-1982) on 1Dec1941 in Prattville, AL. Apparently, the couple divorced prior to December 1942.

Harold married wife #3 Norma Jean Somerset on 28Dec1975.

Mr James Roebuck of Tuscaloosa, AL says that he knew Harold well and coached softball against him.

| | | |
|---|---|----------------|
| 4.2.5.2.2.1 | Relationship: GGGGrandchild of William Franklin Henderson and Agness Robinson Stephens | |
| Child | Marriage | Spouse |
| William Thomas "Tommy" Johnson | Date: 1Feb1986 | Traci Greene |
| DOB: 10Sep1947 | Location: | DOB: |
| City/State: Greene County, AL | | City/State: |
| Date of Death: | Children | Date of Death: |
| Cemetery: | | Cemetery: |
| City, State: | | City, State: |
| Father: William Harold Johnson (1921-26Feb2002) | | Father: |
| Mother: Mabel Edna Lewis (1925-1975) | | Mother: |

| | | |
|--|---|--------------------|
| 4.2.5.2.2.2 | Relationship: GGGGrandchild of William Franklin Henderson and Agness Robinson Stephens | |
| Child | Marriage | Spouse |
| Linda Diane Johnson | Date: | Richard Bartholome |
| DOB: 22Sep1948 | Location: | DOB: |
| City/State: Greene County, AL | | City/State: |
| Date of Death: | Children | Date of Death: |
| Cemetery: | 1, Casey Bartholome (-) | Cemetery: |
| City, State: | 2. Kim Bartholome (-) | City, State: |
| Father: William Harold Johnson (1921-) | 3. Kelly Bathrolome (-) | Father: |
| Mother: Mabel Edna Lewis (1925-1975) | | Mother: |

| | | |
|-----------|--|-----------------|
| 4.2.5.2.3 | Relationship: GGGrandchild of William Franklin Henderson and Agness Robinson Stephens | |
| | Child | Marriage |
| | Clara <u>Lucille</u> Lewis | Never Married |
| | DOB: 14Dec1926 | |
| | City/State: Greene County, AL | |
| | Date of Death: 30Mar1943 | |
| | Cemetery: Beulah Baptist Church Cemetery | |
| | City, State: Tuscaloosa, AL | |
| | Father: Wrennie Thomas Lewis (1902-1993) | |
| | Mother: Clara Edna Henderson (1901-1981) | |

Lucille died in a car accident on 30Mar1943.



| | | |
|---|---|---|
| 4.2.5.3 | Relationship: GGrandchild of William Franklin Henderson and Agness Robinson Stephens | |
| Child | Marriage | Spouse |
| Berry <u>Austin</u> Henderson | Date: 28Apr1925 | Mary Louise McDonald |
| DOB: 5Dec1902 | Location: Tuscaloosa, AL | DOB: 9Mar1904 |
| City/State: Greene County, AL | | City/State: Cuba, Sumter County, AL |
| Date of Death: 22Dec1972 | Children | Date of Death: 14Feb1980 |
| Cemetery: Mesopotamia Cemetery at Eutaw, AL | 1. Dorothy " <u>Dot</u> " Louise Henderson (1927-1980) | Cemetery: Mesopotamia Cemetery at Eutaw, AL |
| City, State: Eutaw, AL | 2. <u>Ray</u> Austin Henderson (1929-1968) | City, State: Eutaw, AL |
| Father: James Edmund Henderson (1878-1947) | 3. <u>Mary Faye</u> Henderson (1935-) | Father: Hubert Boyd McDonald (1879-1949) |
| Mother: Nancy Jane Lamb (1879-1947) | 4. <u>Sarah</u> Catherine Henderson (1942-) | Mother: Ella Gertrude Harris (1884-1956) |



| 4.2.5.3.1 Relationship: GGGrandchild of William Franklin Henderson and Agness Robinson Stephens | | |
|---|--|---------------------|
| Child | Husband #1 | Husband #2 |
| Dorothy " <u>Dot</u> " Louise Henderson | Arvie Rufus Cook | Jack Grove |
| DOB: 1Sep1927 | DOB: 17May1923 | DOB: |
| City/State: Ralph, AL | City/State: Akron, Hale County, AL | City/State: |
| Marriage: | 1Aug1947 at Henrico, VA | 27Dec1997 |
| Date of Death: 3Jan2015 | Date of Death: 14Aug1989 | Date of Death: 2010 |
| Cemetery: | Cemetery: | Cemetery: |
| City, State: Birmingham, AL | City, State: Birmingham, AL | City, State: |
| Father: Berry Austin Henderson (1902-1972) | Father: David Ira "Evie" Cook (1899-1980) | Father: |
| Mother: Mary Louise McDonald (1904-1980) | Mother: Wilma Louella Rebecca Claudine Johnson (1896-1969) | Mother: |
| | Children | No Children |
| | 1. Terry Allen Cook (30Jun1956-) | |
| | 2. Valerie Ann Cook (14Feb1959-) | |

| | | |
|---|---|----------------|
| 4.2.5.3.1.1 | Relationship: GGGGrandchild of William Franklin Henderson and Agness Robinson Stephens | |
| Child | Marriage | Spouse |
| Terry Allen Cook (adopted) | Date: | Dana Gay |
| DOB: 30Jun1956 Or 12Dec1957 | Location: | DOB: |
| City/State: Birmingham, AL | | City/State: |
| Date of Death: | Children | Date of Death: |
| Cemetery: | 1. Emma Louise Cook (5Mar1980-) | Cemetery: |
| City, State: | 2. Molly Cook (10Jun1993-) | City, State: |
| Father: Archie Rufus Cook (1923-1989) | | Father: |
| Mother: Dorothy Louise Henderson (1927-2015) | | Mother: |

| | | |
|---|---|----------------|
| 4.2.5.3.1.2 | Relationship: GGGGrandchild of William Franklin Henderson and Agness Robinson Stephens | |
| Child | Marriage | Spouse |
| Valerie Ann Cook | Date: | Robert Riley |
| DOB: 14Feb1959 | Location: | DOB: |
| City/State: Birmingham, AL | | City/State: |
| Date of Death: | Children | Date of Death: |
| Cemetery: | 1. Allen Wayne Riley (4Mar1980-) | Cemetery: |
| City, State: | 2. Jacob Cook Riley (19Jun1991-) | City, State: |
| Father: Archie Rufus Cook (1923-1989) | | Father: |
| Mother: Dorothy Louise Henderson (1927-1980) | | Mother: |

| | | |
|---|--|---|
| 4.2.5.3.2 | Relationship: GGGrandchild of William Franklin Henderson and Agness Robinson Stephens | |
| Child | Marriage | Spouse |
| Ray Austin Henderson | Date: 18Oct1952 | Eddie Mae Baines |
| DOB: 12Nov1929 | Location: Lauderdale County, MS | DOB: 8Apr1929 |
| City/State: Ralph, AL | | City/State: Greene County, AL |
| Date of Death: 27Apr1968 | Children | Date of Death: 17May1973 |
| Cemetery: Mesopotamia Cemetery at Eutaw, AL | 1. Kay Elizabeth Henderson (1954-) | Cemetery: Mesopotamia Cemetery at Eutaw, AL |
| City, State: Eutaw, AL | 2. . James "Jim" Austin Henderson (1967-) | City, State: Eutaw, AL |
| Father: Berry Austin Henderson (1902-1972) | | Father: Edward James Baines (1894-1964) |
| Mother: Mary Louise McDonald (1904-1980) | | Mother: Maybelle Bamberger (1900-1969) |



| | | |
|--|---|----------------|
| 4.2.5.3.2.1 | Relationship: GGGGrandchild of William Franklin Henderson and Agness Robinson Stephens | |
| Child | Marriage | Spouse |
| Kay Elizabeth Henderson | Date: | Freddy Yeager |
| DOB: 7Aug1954 | Location: | DOB: |
| City/State: Eutaw, AL | | City/State: |
| Date of Death: | Children | Date of Death: |
| Cemetery: | 1. Joshua Edward Yeager (-) | Cemetery: |
| City, State: | 2. Joseph Austin Yeager (-) | City, State: |
| Father: Ray Austin Henderson (1929-1968) | 3. Vanda Yeager (-) | Father: |
| Mother: Eddie Mae Baines (1929-1973) | | Mother: |

| | | |
|---|--|----------------------|
| 4.2.5.3.2.1.1 | Relationship: GGGGGrandchild of William Franklin Henderson and Agness Robinson Stephens | |
| Child | Marriage | Spouse |
| Joshua Edward Yeager | Date: 4Aug2001 | Amy Catherine Ogburn |
| DOB: | Location: | DOB: 2Jan1977 |
| City/State: Eutaw, AL | | City/State: |
| Date of Death: | Children | Date of Death: |
| Cemetery: | | Cemetery: |
| City, State: | | City, State: |
| Father: Freddy Yeager (-) | | Father: |
| Mother: Kay Elizabeth Henderson (1954-) | | Mother: |

| | | |
|---|--|----------------|
| 4.2.5.3.2.1.2 | Relationship: GGGGGrandchild of William Franklin Henderson and Agness Robinson Stephens | |
| Child | Marriage | Spouse |
| Joseph Austin Yeager | Date: | |
| DOB: | Location: | DOB: |
| City/State: Eutaw, AL | | City/State: |
| Date of Death: | Children | Date of Death: |
| Cemetery: | | Cemetery: |
| City, State: | | City, State: |
| Father: Freddy Yeager (-) | | Father: |
| Mother: Kay Elizabeth Henderson (1954-) | | Mother: |

| | | |
|---|--|-----------------------|
| 4.2.5.3.2.1.3 | Relationship: GGGGGrandchild of William Franklin Henderson and Agness Robinson Stephens | |
| Child | Marriage | Spouse |
| Vanda Yeager | Date: | James "Jim" Henderson |
| DOB: | Location: | DOB: |
| City/State: Eutaw, AL | | City/State: |
| Date of Death: | Children | Date of Death: |
| Cemetery: | 1. Berry Ray Henderson (-) | Cemetery: |
| City, State: | 2. James Toby Henderson (-) | City, State: |
| Father: Freddy Yeager (-) | | Father: |
| Mother: Kay Elizabeth Henderson (1954-) | | Mother: |

| | | |
|--|--|-----------------------------------|
| 4.2.5.3.3 | Relationship: GGGrandchild of William Franklin Henderson and Agness Robinson Stephens | |
| Child | Marriage | Spouse |
| <u>Mary Faye</u> Henderson | Date: 18Aug1951 | Winfred Oliver "Whitie" Martin Jr |
| DOB: 12Oct1935 | Location: | DOB: |
| City/State: Ralph, AL | | City/State: |
| Date of Death: | Children | Date of Death: |
| Cemetery: | 1. Mark "Stan" Martin (1958-) | Cemetery: |
| City, State: | 2. Alice Marie Martin (1960-) | City, State: |
| Father: Berry Austin Henderson (1902-1972) | 3. David Alan Martin (1962-) | Father: |
| Mother: Mary Louise McDonald (1904-1980) | | Mother: |

| | | |
|--------------------------------------|---|-----------------|
| 4.2.5.3.3.1 | Relationship: GGGGrandchild of William Franklin Henderson and Agness Robinson Stephens | |
| | Child | Marriage |
| | Spouse | |
| Mark "Stan" Martin | Date: | Robbie ?? |
| DOB: 12Mar1958 | Location: | DOB: |
| City/State: Warner Robins, GA | | City/State: |
| Date of Death: | Children | Date of Death: |
| Cemetery: | | Cemetery: |
| City, State: | | City, State: |
| Father: Winfred Oliver Martin Jr (-) | | Father: |
| Mother: Mary Faye Henderson (1935-) | | Mother: |

| | | |
|--------------------------------------|---|----------------|
| 4.2.5.3.3.2 | Relationship: GGGGrandchild of William Franklin Henderson and Agness Robinson Stephens | |
| Child | Marriage | Spouse |
| Alice Marie Martin | Date: | ?? Horne |
| DOB: 17Aug1960 | Location: | DOB: |
| City/State: Warner Robins, GA | | City/State: |
| Date of Death: | Children | Date of Death: |
| Cemetery: | 1. Sara Horne (31Jan1983-) | Cemetery: |
| City, State: | 2. Austin Horne (10Nov1988-) | City, State: |
| Father: Winfred Oliver Martin Jr (-) | | Father: |
| Mother: Mary Faye Henderson (1935-) | | Mother: |

| | | |
|--------------------------------------|---|-------------------------------|
| 4.2.5.3.3.3 | Relationship: GGGGrandchild of William Franklin Henderson and Agness Robinson Stephens | |
| Child | Marriage | Spouse |
| Mark "Stan" Martin | Date: 24Sep1988 | Robbie Lynn Tucker |
| DOB: 12Mar1958 | Location: Warner Robins, GA | DOB: |
| City/State: Warner Robins, GA | | City/State: Warner Robins, GA |
| Date of Death: | Children | Date of Death: |
| Cemetery: | | Cemetery: |
| City, State: | | City, State: |
| Father: Winfred Oliver Martin Jr (-) | | Father: |
| Mother: Mary Faye Henderson (1935-) | | Mother: |

| 4.2.5.3.4 Relationship: GGGrandchild of William Franklin Henderson and Agness Robinson Stephens | | |
|---|--|----------------|
| Child / Wife | Husband #1 | Husband #2 |
| <u>Sarah</u> Catherine Henderson | Tony Raco | Marvin Lazarus |
| DOB: 29Apr1942 | | DOB: |
| City/State: Ralph, AL | | City/State: |
| Marriage | 30May1966 | Dec1991 |
| Residence | Birmingham, AL | |
| Date of Death: | 6Sep1985 | Date of Death: |
| Cemetery: | | Cemetery: |
| City, State: | | City, State: |
| Father: Berry Austin Henderson (1902-1972) | | Father: |
| Mother: Mary Louise McDonald (1904-1980) | | Mother: |
| | Children | |
| | 1. Concetta Louisa "Lulu" Raco (1967-) | |
| | 2. Tony <u>Ray</u> Raco (1970-) | |
| | 3. <u>Lewis</u> Austin Raco (1972-) | |

| | | |
|---|---|-----------------------|
| 4.2.5.3.4.1 | Relationship: GGGGrandchild of William Franklin Henderson and Agness Robinson Stephens | |
| Child | Husband #1 | Husband #2 |
| Concetta Louisa "Lulu" Raco | Mark Vincent Ceraso | Robert Anthony Adkins |
| DOB: 6Jul1967 | | DOB: |
| City/State: | | City/State: |
| Marriage: | | 24Jan1991 |
| Date of Death: | | Date of Death: |
| Cemetery: | | Cemetery: |
| City, State: | | City, State: |
| Father: Sarah Catherine Henderson (1942-) | | Father: |
| Mother: Marvin Lazarus (-) | | Mother: |

| | | |
|---|---|-----------------|
| 4.2.5.3.4.2 | Relationship: GGGGrandchild of William Franklin Henderson and Agness Robinson Stephens | |
| | Child | Marriage |
| <u>Tony Ray</u> Raco | Date: | Spouse |
| DOB: 10Jan1970 | Location: | DOB: |
| City/State: | | City/State: |
| Date of Death: | Children | Date of Death: |
| Cemetery: | | Cemetery: |
| City, State: | | City, State: |
| Father: Sarah Catherine Henderson (1942-) | | Father: |
| Mother: Marvin Lazarus (-) | | Mother: |

| | | |
|---|---|----------------|
| 4.2.5.3.4.3 | Relationship: GGGGrandchild of William Franklin Henderson and Agness Robinson Stephens | |
| Child | Marriage | Spouse |
| Lewis Austin Raco | Date: | |
| DOB: 21May1972 | Location: | DOB: |
| City/State: | | City/State: |
| Date of Death: | Children | Date of Death: |
| Cemetery: | | Cemetery: |
| City, State: | | City, State: |
| Father: Sarah Catherine Henderson (1942-) | | Father: |
| Mother: Marvin Lazarus (-) | | Mother: |

| | | |
|--|---|--|
| 4.2.5.4 | Relationship: GGrandchild of William Franklin Henderson and Agness Robinson Stephens | |
| Child | Marriage | Spouse |
| Edmund <u>Clifford</u> Henderson | Date: 4Jul1926 | Pauline "Polly" Eva Thomas |
| DOB: 7Jan1905 | Location: Eutaw, AL | DOB: 10Sep1904 |
| City/State: Greene County, AL | | City/State: |
| Date of Death: 1Nov1952 | Children | Date of Death: 5Feb2002 |
| Cemetery: Memorial Park Cemetery at Tuscaloosa, AL | 1. <u>Nancy</u> Rae Henderson (1931-2005) | Cemetery: Memorial Park Cemetery at Tuscaloosa, AL |
| City, State: Troy, Pike County, AL | 2. <u>Tommie Jean</u> Henderson (1932-2003) | City, State: Tuscaloosa, AL |
| Father: James Edmund Henderson (1878-1947) | 3. <u>Betty</u> Jane Henderson (1935-) | Father: David Pulaski Thomas (1873-1937) |
| Mother: Nancy Jane Lamb (1879-1947) | 4. Pauline " <u>Polly</u> " Edmonia Henderson (1937-2016) | Mother: Lillie Jane Ray (1878-1965) |

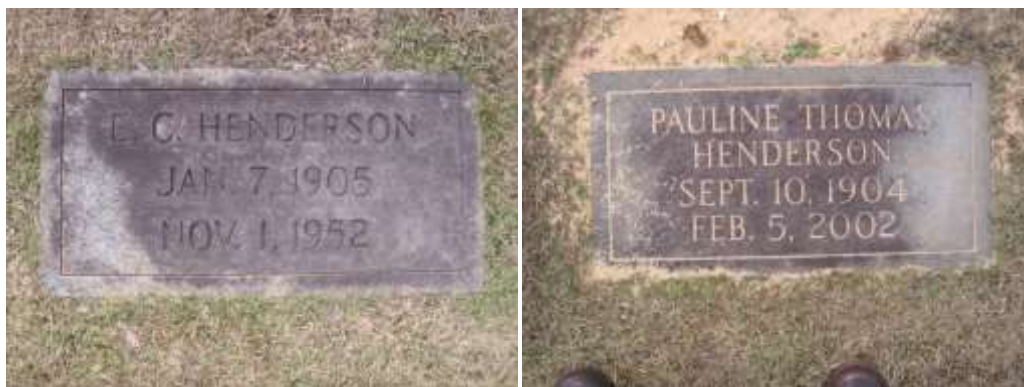

| | | |
|--|--|---|
| 4.2.5.4.1 | Relationship: GGGrandchild of William Franklin Henderson and Agness Robinson Stephens | |
| Child | Marriage | Spouse |
| Nancy Rae Henderson | Date: 11Apr1948 | Daniel Brown Smitherman |
| DOB: 8Feb1931 | Location: Calvary Baptist Church in Tuscaloosa, AL | DOB: 19Mar1926 |
| City/State: Tuscaloosa, AL | | City/State: Centreville, AL |
| Date of Death: 30Aug2005 | Children | Date of Death: 17Jan2003 |
| Cemetery: Memorial Park at Tuscaloosa, AL | 1. Daniel Brown Smitherman Jr (1949-) | Cemetery: Memorial Park at Tuscaloosa, AL |
| City, State: Northport, AL | 2. Deborah Kay Smitherman (1952-) | City, State: Northport, AL |
| Father: Edmund Clifton Henderson (1904-1952) | | Father: Vernon Percy Smitherman (1888-1972) |
| Mother: Pauline Eva Thomas (1904-2002) | | Mother: Geneva Montez Jones (1898-1974) |



| | | |
|---|---|-----------------|
| 4.2.5.4.1.1 | Relationship: GGGGrandchild of William Franklin Henderson and Agness Robinson Stephens | |
| Child | Marriage | Spouse |
| Major Daniel "Butch" Brown Smitherman Jr | Date: 25Jun1988 | Sharon Elemgren |
| DOB: 9Dec1949 | Location: | DOB: |
| City/State: Tuscaloosa, AL | | City/State: |
| Date of Death: | Children | Date of Death: |
| Cemetery: | 1. Amy Smitherman (-) | Cemetery: |
| City, State: | 2. Steven Smitherman (-) | City, State: |
| Father: David Brown Smitherman (1926-2003) | 3. Lori Smitherman (-) | Father: |
| Mother: Nancy Rae Henderson (1931-2005) | | Mother: |

Lori Smitherman married William David Bordessa - stepson William David Bordessa II was born on 11Feb2001.

| | | |
|--|---|----------------------------------|
| 4.2.5.4.1.2 | Relationship: GGGGrandchild of William Franklin Henderson and Agness Robinson Stephens | |
| Child | Marriage | Spouse |
| Dr Deborah "Debbie" Kay Smitherman | Date: | Art Louis Lanahan Jr |
| DOB: 30Jul1952 | Location: | DOB: |
| City/State: Tuscaloosa, AL | | City/State: |
| Date of Death: | Children | Date of Death: |
| Cemetery: | 1. Arthur Louis Lanahan III (3Oct1988-) | Cemetery: |
| City, State: | 2. Deborah Kaitlin "Kate" Lanahan (11Feb1991-) | City, State: |
| Father: David Brown Smitherman (1926-2003) | 3. Dana Lanahan (-) m/ Andrew Soulakis (-) w/ stepdaughter | Father: Art Louis Lanahan Sr (-) |
| Mother: Nancy Rae Henderson (1931-2005) | | Mother: |

| | | |
|---|--|---|
| 4.2.5.4.2 | Relationship: GGGrandchild of William Franklin Henderson and Agness Robinson Stephens | |
| Child | Marriage | Spouse |
| <u>Tommie Jean</u> Henderson | Date: 17Oct1951 | Thomas Jefferson "Jeff" Hamner, Jr |
| DOB: 3Oct1932 | Location: Greene County, AL | DOB: 5Oct1927 |
| City/State: Eutaw, AL | | City/State: Ralph, AL |
| Date of Death: 27Jan2003 | Children | Date of Death: 21Sep2003 |
| Cemetery: Memorial Park at Tuscaloosa, AL | 1. Thomas Jefferson Hamner III (1957-2002) | Cemetery: Memorial Park at Tuscaloosa, AL |
| City, State: Tuscaloosa, AL | | City, State: Tuscaloosa, AL |
| Father: Edmund Clifton Henderson(1904-1952) | | Father: Thomas J Hamner (1894-1966) |
| Mother: Pauline Eva Thomas (1905-2002) | | Mother: Vergie Daffron (1895-1977) |

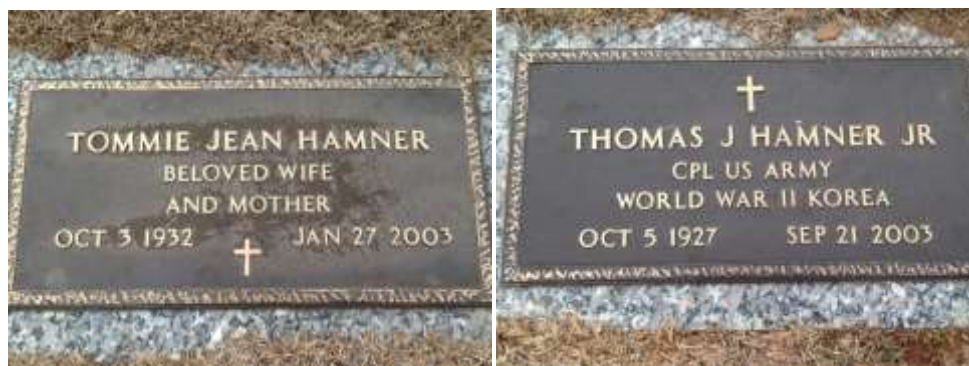

| | | |
|--|---|--------------------|
| 4.2.5.4.2.1 | Relationship: GGGGrandchild of William Franklin Henderson and Agness Robinson Stephens | |
| Child | Marriage | Spouse |
| Thomas Jefferson "Jeff" Hamner III | Date: 6Oct1990 | Gena Diane St John |
| DOB: 27Dec1957 | Location: | DOB: 1Nov1959 |
| City/State: Tuscaloosa, AL | | City/State: |
| Date of Death: 20May2002 | Children | Date of Death: |
| Cemetery: Memorial Park at Tuscaloosa, AL | 1. Catherine Nicolle Hamner (-) | Cemetery: |
| City, State: Tuscaloosa, AL | 2. Elizabeth Anne Hamner (-) | City, State: |
| Father: Thomas Jefferson Hamner Jr (1927-2003) | | Father: |
| Mother: Tommie Jean Henderson (1932-2003) | | Mother: |



| 4.2.5.4.3 Relationship: GGGrandchild of William Franklin Henderson and Agness Robinson Stephens | | |
|---|--|--------------|
| Child | Husband #1 | Husband #2 |
| Betty Jane Henderson | William Robert "Billy" Legrone Sr | Fred C Brown |
| DOB: 3Jan1935 | DOB: 15Apr1932 | |
| City/State: Tuscaloosa, AL | City/State: Pickens County, AL | |
| Marriage: | 10Jul1954 in Pasquotank County, NC | 4Jan2003 |
| Date of Death: | Date of Death: 13Nov1997 | |
| Cemetery: | Cemetery: Memory Hill Garden at Tuscaloosa, AL | |
| City, State: | City, State: Tuscaloosa, AL | |
| Father: Edmund Clifton Henderson (1904-1952) | Father: William Lonnie Legrone (1902-1973) | |
| Mother: Pauline Eva Thomas (1905-2002) | Mother: Lillie Agnes Estelle Junkin (1901-) | |
| | Children | |
| | 1. William "Billy" Robert Legrone Jr (1956-) | |
| | 2. Terri Lynn Legrone (1958-) | |
| | 3. Brenda Joyce Legrone (1960-) | |



| | | |
|---------------------------------------|--|----------------|
| 4.2.5.4.3.1 | Relationship: GGGGrandchild of William Franklin Henderson and Agness Robinson Stephens | |
| Child | Marriage | Spouse |
| William "Billy" Robert LeGrone Jr | Date: 6Nov1987 | Lynne Morris |
| DOB: 17Aug1956 | Location: | DOB: |
| City/State: Norfolk, VA | | City/State: |
| Date of Death: 8Jul2011 | Children | Date of Death: |
| Cemetery: | 1. William Marvin Legrone (8Sep1988-) | Cemetery: |
| City, State: Orange Beach, AL | 2. Kirk Morris Legrone (13Mar1991-) | City, State: |
| Father: William Robert Legrone Sr (-) | | Father: |
| Mother: Betty Jane Henderson (1935-) | | Mother: |

William died while participating in a fishing contest which was being held offshore from Biloxi, MS.

| | | |
|--|--|-------------------|
| 4.2.5.4.3.2 | Relationship: GGGGrandchild of William Franklin Henderson and Agness Robinson Stephens | |
| Child | Husband #1 | Husband #2 |
| Terri Lynn LeGrone | Daniel Ray "Dan" Livingston Jr | Robert C Spencer |
| DOB: 7Jan1958 | DOB: | DOB: |
| City/State: Tuscaloosa, AL | City/State: | City/State: |
| Date of Death: | Date of Death: | Date of Death: |
| Cemetery: | Cemetery: | Cemetery: |
| City, State: | City, State: | City, State: |
| Father: William Robert LeGrone Sr (-) | Father: | Father: |
| Mother: Betty Jane Henderson (1935-) | Mother: | Mother: |
| | Children | |
| | 1. Daniel Ray Livingston III (31May1983-) | |
| | 2. John Mark Livingston (1986-) | |

| | | |
|--------------------------------------|---|----------------|
| 4.2.5.4.3.2.1 | Relationship: GGGGGrandchild of William Franklin Henderson and Agness Robinson Stephens | |
| Child | Marriage | Spouse |
| Daniel Ray Livingston III | Date: | |
| DOB: 31May1983 | Location | DOB: |
| City/State: Tuscaloosa, AL | | City/State: |
| Date of Death: | Children | Date of Death: |
| Cemetery: | | Cemetery: |
| City, State: | | City, State: |
| Father: Daniel Ray Livingston Jr (-) | | Father: |
| Mother: Terri Lynn LeGrone (1958-) | | Mother: |

| | | |
|--------------------------------------|---|----------------|
| 4.2.5.4.3.2.2 | Relationship: GGGGGrandchild of William Franklin Henderson and Agness Robinson Stephens | |
| Child | Marriage | Spouse |
| John Mark Livingston | Date: | |
| DOB: 6Feb1986 | Location | DOB: |
| City/State: Tuscaloosa, AL | | City/State: |
| Date of Death: | Children | Date of Death: |
| Cemetery: | | Cemetery: |
| City, State: | | City, State: |
| Father: Daniel Ray Livingston Jr (-) | | Father: |
| Mother: Terri Lynn LeGrone (1958-) | | Mother: |

| | | |
|---------------------------------------|--|----------------------------------|
| 4.2.5.4.3.3 | Relationship: GGGGrandchild of William Franklin Henderson and Agness Robinson Stephens | |
| Child | Marriage | Spouse |
| Brenda Joyce LeGrone | Date: | William "Bill" Alexander Rickett |
| DOB: 23Jul1960 | Location: | DOB: |
| City/State: Tuscaloosa, AL | | City/State: |
| Date of Death: | Children | Date of Death: |
| Cemetery: | 1. Brandi Elizabeth Rickett (19Aug1983-) - born in Tuscaloosa, AL | Cemetery: |
| City, State: | 2. David Alexander Rickett (18Jun1985-) - born in Tuscaloosa, AL | City, State: |
| Father: William Robert Legrone Sr (-) | 3. Robert Donald Rickett (-) | Father: |
| Mother: Betty Jane Henderson (1935-) | | Mother: |

| 4.2.5.4.4 Relationship: GGGrandchild of William Franklin Henderson and Agness Robinson Stephens | | | |
|--|---|--|------------------------------------|
| Child / Wife | Husband #1 | Husband #2 | Husband #3 |
| Dr Pauline 'Polly' Edmonia Henderson | Wiley Blevins Lewis Sr | Dr B L Turner | Dr David Hamilton |
| DOB: 27Dec1937 | DOB: | DOB: 1924 | DOB: |
| City/State: Tuscaloosa, AL | City/State: | City/State: | City/State: |
| Marriage | 21Aug1959 | 23Oct1968 in Austin, TX; divorced 24Jan1975 at Austin, TX | 11May1985 in Albuquerque, N Mex |
| Date of Death: 26Jan2016 | Date of Death: | Date of Death: | Date of Death: |
| Cemetery: | Cemetery: | Cemetery: | Cemetery: |
| City, State: Albuquerque, N Mex | City, State: | City, State: | City, State: |
| Father: Edmund Clifton Henderson (1904-1952) | Father: | Father: | Father: |
| Mother: Pauline Eva Thomas (1905-2002) | Mother: | Mother: | Mother: |
| | Children | | |
| | 1. Wiley David Lewis Jr (17Oct1962-) | | |
| | 2. Clifford Scott Lewis (1964-) | | |

| | | |
|--|---|-----------------------|
| 4.2.5.4.4.1 | Relationship: GGGGrandchild of William Franklin Henderson and Agness Robinson Stephens | |
| Child / Wife | Marriage | Spouse |
| Wiley David Lewis Jr | Date: 26May1990 | Stefanie Lynn Velarde |
| DOB: 17Oct1962 | Location: | DOB: |
| City/State: Tuscaloosa, AL | | City/State: |
| Date of Death: | Children | Date of Death: |
| Marriage | 1. Scott Lewis (-) | 23Oct1968 |
| Cemetery: | | Cemetery: |
| City, State: | | City, State: |
| Father: Wiley Blevins Lewis Sr (-) | | Father: |
| Mother: Pauline Edmonia Henderson (1937-2016) | | Mother: |

| | | |
|--|---|----------------|
| 4.2.5.4.4.2 | Relationship: GGGGrandchild of William Franklin Henderson and Agness Robinson Stephens | |
| Child / Wife | Marriage | Spouse |
| Clifford Scott Lewis | Date: | |
| DOB: 14Sep1964 | Location: | DOB: |
| City/State: Tuscaloosa, AL | | City/State: |
| Date of Death: | Children | Date of Death: |
| Marriage | | 23Oct1968 |
| Cemetery: | | Cemetery: |
| City, State: | | City, State: |
| Father: Wiley Blevins Lewis (-) | | Father: |
| Mother: Pauline Edmonia Henderson (1937-2016) | | Mother: |

| 4.2.5.5 Relationship: GGrandchild of William Franklin Henderson and Agness Robinson Stephens | | |
|--|--|---|
| Child | Marriage | Spouse |
| Charles " <u>Charlie</u> " Reginald Henderson Sr | Date: 9Jun1928 | Sue Ella " <u>Susie</u> " Drummond |
| DOB: 15Apr1906 | Location: Tuscaloosa County, AL | DOB: 25Jul1912 |
| City/State: Snoddy, Greene County, AL | Children | City/State: Greene County, AL |
| Date of Death: 2May1972 | 1. Charles <u>Reginald</u> Henderson Jr (1929-) | Date of Death: 20Sep2007 |
| Cemetery: Mesopotamia Cemetery at Eutaw, AL | 2. <u>Sue Ellen</u> Henderson (1931-1991) | Cemetery: Mesopotamia Cemetery at Eutaw, AL |
| City, State: Eutaw, AL | 3. <u>Harold</u> Duane Henderson (1932-1935) | City, State: Eutaw, AL |
| | 4. Jesse James Henderson (1935-) | |
| Father: James Edmund Henderson (1878-1947) | 5. <u>David</u> Lamb Henderson (1936-1987) | Father: Jesse David Drummond (1877-1949) |
| Mother: Nancy Jane Lamb (1880-1947) | 6. <u>Peggy</u> Joe Henderson (1939-2014) | Mother: Nancy Ella Stevens (1877-1949) |
| | 7. Patricia Ann " <u>Patsy</u> " Henderson (1941-) | |
| | 8. <u>Linda</u> Janelle Henderson (1944-) | |
| | 9. Infant Twins (1946-1946) | |
| | 10. <u>Jerry</u> Daniel Henderson (1948-2008) | |

Note: Charles and Eugene Archie "E.A." Henderson (Ann Ella Henderson Collier's father) were both first cousins and close personal friends



Descendants of James Edmund Henderson and Nancy Jane Lamb

| 4.2.5.5.1 Relationship: GGGrandchild of William Franklin Henderson and Agness Robinson Stephens | | |
|---|--|--|
| Child | Marriage | Spouse |
| Charles <u>Reginald</u> Henderson, Jr | Date: 23Oct1949 | Bernice Jacobs |
| DOB: 1Jun1929 | Location: | DOB: 23May1931 |
| City/State: Greene County, AL | | City/State: Morton Scott, MS |
| Date of Death: | Children | Date of Death: 13Nov2005 |
| Cemetery: | 1. Wanda Lynn Henderson (1954-) | Cemetery: |
| City, State: | 2. Sue Catherine "Cathy" Henderson (1956-) | City, State: Tuscaloosa, AL |
| Father: Charles Reginald Henderson Sr (1906-1972) | 3. Charles Reginald "Pete" Henderson III (1958-) | Father: James Levert Jacobs (1906-1993) |
| Mother: Sue Ella Drummond (1912-2007) | 4. Cynthia Bernice "Lou" Henderson (1959-) | Mother: Lavada Catherine Collins (1901-1971) |

Note: Bernice married ?? Ferguson (about 1972), ?? Fowler (about 1986), and Robert Vaughan (about 2005) per her social security record.



| | | |
|---|---|----------------|
| 4.2.5.5.1.1 | Relationship: GGGGrandchild of William Franklin Henderson and Agness Robinson Stephens | |
| Child | Marriage | Spouse |
| Wanda Lynn Henderson | Date: | Bob Johns |
| DOB: 12Mar1954 | Location: | DOB: |
| City/State: Greene County, AL | | City/State: |
| Date of Death: | Children | Date of Death: |
| Cemetery: | 1. Daniel Johns (-) | Cemetery: |
| City, State: | 2. Robert Benjamin Johns (-) | City, State: |
| Father: Charles Reginald Henderson Jr (1929-) | | Father: |
| Mother: Bernice Jacobs (-) | | Mother: |

| | | |
|--------------------------------------|--|----------------|
| 4.2.5.5.1.1.1 | Relationship: GGGGGrandchild of William Franklin Henderson and Agness Robinson Stephens | |
| Child | Marriage | Spouse |
| Daniel Johns | Date: | |
| DOB: 12Mar1954 | Location: | DOB: |
| City/State: Eutaw, AL | | City/State: |
| Date of Death: | Children | Date of Death: |
| Cemetery: | | Cemetery: |
| City, State: | | City, State: |
| Father: Bob Johns (-) | | Father: |
| Mother: Wanda Lynn Henderson (1954-) | | Mother: |

| | | |
|---|--|------------------|
| 4.2.5.5.1.1.2 | Relationship: GGGGGrandchild of William Franklin Henderson and Agness Robinson Stephens | |
| Child | Marriage | Spouse |
| Robert Benjamin Johns | Date: Divorced: ?? | Stephanie Hughes |
| DOB: 12Mar1954 | Location: | DOB: |
| City/State: Eutaw, AL | | City/State: |
| Date of Death: | Children | Date of Death: |
| Cemetery: | 1. Kaitlyn Alexa Johns (15Jul1998-) | Cemetery: |
| City, State: | 2. Mackenzie Melaina Johns (17Mar2002-) | City, State: |
| Father: Bob Johns (-) | | Father: |
| Mother: Wanda Lynn Henderson (1954-) | | Mother: |

| | | |
|---|---|----------------|
| 4.2.5.5.1.2 | Relationship: GGGGrandchild of William Franklin Henderson and Agness Robinson Stephens | |
| Child | Marriage | Spouse |
| Sue Catherine "Cathy" Henderson | Date: | |
| DOB: 18Feb 1956 | Location: | DOB: |
| City/State: Greene County, AL | | City/State: |
| Date of Death: | Children | Date of Death: |
| Cemetery: | | Cemetery: |
| City, State: | | City, State: |
| Father: Charles Reginald Henderson Jr (1929-) | | Father: |
| Mother: Bernice Jacobs (-) | | Mother: |

| | | |
|---|---|----------------|
| 4.2.5.5.1.3 | Relationship: GGGGrandchild of William Franklin Henderson and Agness Robinson Stephens | |
| Child | Marriage | Spouse |
| Charles Reginald "Pete" Henderson III | Date: 6Jul1996 | Linda Perrell |
| DOB: 9Jul1958 | Location: | DOB: |
| City/State: Greene County, AL | | City/State: |
| Date of Death: | Children | Date of Death: |
| Cemetery: | | Cemetery: |
| City, State: | | City, State: |
| Father: Charles Reginald Henderson Jr (1929-) | | Father: |
| Mother: Bernice Jacobs (-) | | Mother: |

| | | |
|---|---|----------------------------|
| 4.2.5.5.1.4 | Relationship: GGGGrandchild of William Franklin Henderson and Agness Robinson Stephens | |
| Child | Marriage | Spouse |
| Cynthia Bernice "Lou" Henderson | Date: 6Jul1996 | Lou Elliott (2nd marriage) |
| DOB: 9Sep1959 | Location: | DOB: |
| City/State: Greene County, AL | | City/State: |
| Date of Death: | Children | Date of Death: |
| Cemetery: | 1. Melissa Elliott (-) | Cemetery: |
| City, State: | 2. Eddie Elliott (-) | City, State: |
| Father: Charles Reginald Henderson Jr (1929-) | | Father: |
| Mother: Bernice Jacobs (-) | | Mother: |

Cynthia apparently married husband # 1 (?? Holloway) by whom she had one daughter - Amber Lynn Hollaway (1993-). Confusing details - further clarification needed.

| | | |
|---|--|---|
| 4.2.5.5.2 | Relationship: GGGrandchild of William Franklin Henderson and Agness Robinson Stephens | |
| Child | Marriage | Spouse |
| Sue Ellen Henderson | Date: 14Jun1952 | John Richard Cochran |
| DOB: 1Jun1931 | Location: Eutaw, AL | DOB: 21Apr1930 |
| City/State: Eutaw, AL | Divorced: Mar1977 at Huntsville, AL | City/State: Beulah, Lee County, AL |
| Date of Death: 17May1991 | Children | Date of Death: 9Oct2004 |
| Cemetery: Mesopotamia Cemetery at Eutaw, AL | 1. Saleta Ann Cochran (1953-) | Cemetery: Mesopotamia Cemetery at Eutaw, AL |
| City, State: Bolivar, TN | 2. Glenda Crystal Cochran (1954-) | City, State: Huntsville, AL |
| Father: Charles Reginald Henderson Sr (1906-1972) | 3. John Duane Cochran (1956-) | Father: Clifford Cochran (1886-1978) |
| Mother: Sue Ella Drummond (1912-2007) | 4. Melody Ellen Cochran (1958-) | Mother: Lois Richardson (1897-1988) |



| | | |
|--|---|-------------------|
| 4.2.5.5.2.1 | Relationship: GGGGrandchild of William Franklin Henderson and Agness Robinson Stephens | |
| Child | Husband #1 | Husband #2 |
| Saleta Ann Cochran | Scott Wayman Matthews | DeWayne Jech |
| DOB: 24May1953 | DOB: 1948 | DOB: |
| City/State: Alameda County, CA | City/State: | City/State: |
| Marriage | Date: 24May1986 Divorced: Feb2002 | 21Mar2003 |
| Date of Death | Date of Death: | Date of Death: |
| Cemetery: | Cemetery: | Cemetery: |
| City, State: | City, State: | City, State: |
| Father: John Richard Cochran (1930-2004) | Father: | Father: |
| Mother: Sue Ellen Henderson (1931-1991) | Mother: | Mother: |

| | | |
|---|---|-------------------------------|
| 4.2.5.5.2.2 | Relationship: GGGGrandchild of William Franklin Henderson and Agness Robinson Stephens | |
| Child | Marriage | Spouse |
| Glenda Crystal Cochran | Date: | David "Dave" Larkin Briley Sr |
| DOB: 10Sep1954 | Location: | DOB: |
| City/State: Alameda, CA | | City/State: |
| Date of Death | Children | Date of Death: |
| Cemetery: | 1. Crystal Leigh Briley (6May1981-) | Cemetery: |
| City, State: | 2. Kendall Noelle Briley (17May1983-) - born in Louisville, KY | City, State: |
| Father: John Richard Cochran (1930-2004) | 3. David Larkin Briley Jr (15Mar1991-) | Father: |
| Mother: Sue Ellen Henderson (1931-1991) | | Mother: |

| | | |
|--|---|---------------------------------|
| 4.2.5.5.2.3 | Relationship: GGGGrandchild of William Franklin Henderson and Agness Robinson Stephens | |
| Child | Wife #1 | Spouse |
| John Duane Cochran | Date: | Michelle "Connie" Dianne Medley |
| DOB: 18May1956 | Location: | DOB: |
| City/State: Alameda, CA | | City/State: |
| Marriage: | Children | 15Dec1989 |
| Date of Death | 1. Matthew Duane Cochran (10Feb1982-) - born in Bolivar, TN | Date of Death: |
| Cemetery: | 2. Steven Adam Cochran (29Jan1990-) | Cemetery: |
| City, State: | 3. Meagan Dianne Cochran (26Jul1991) | City, State: |
| Father: John Richard Cochran (1930-2004) | 4. John Zachary Cochran (12Jun1993-) | Father: |
| Mother: Sue Ellen Henderson (1931-1991) | 5. Sarah Ann Cochran (13Apr1995-) | Mother: |

| | | |
|---|---|--------------------------|
| 4.2.5.5.2.4 | Relationship: GGGGrandchild of William Franklin Henderson and Agness Robinson Stephens | |
| Child | Marriage | Spouse |
| Melody Ellen Cochran | Date: 31Aug1985 | David Charles Hubbard Jr |
| DOB: 28Aug1958 | Location: | DOB: |
| City/State: | | City/State: |
| Date of Death | Children | Date of Death: |
| Cemetery: | 1. Dana Gayle Hubbard (21Aug1987-) | Cemetery: |
| City, State: | 2. Lacy Ellen Hubbard (14Mar1989-) | City, State: |
| Father: John Richard Cochran (1930-2004) | 3. Allison Ann Hubbard (30Apr1991-) | Father: |
| Mother: Sue Ellen Henderson (1931-1991) | | Mother: |

| | | |
|-----------|--|-----------------|
| 4.2.5.5.3 | Relationship: GGGrandchild of William Franklin Henderson and Agness Robinson Stephens | |
| | Child | Marriage |
| | Harold Duane Henderson | Infant Death |
| | DOB: 1Oct1932 | |
| | City/State: Eutaw, AL | |
| | Date of Death: 24Jul1935 | |
| | Cemetery: Mesopotamia Cemetery at Eutaw, AL | |
| | City, State: Eutaw, AL | |
| | Father: Charles Reginald Henderson Sr (1906-1972) | |
| | Mother: Sue Ella Drummond (1912-2007) | |



| | | |
|---|--|-------------------------------------|
| 4.2.5.5.4 | Relationship: GGGrandchild of William Franklin Henderson and Agness Robinson Stephens | |
| Child / Husband | Wife #1 | Wife #2 |
| Jesse James " <u>Jimmy</u> " Henderson | Carma Kaye Clothier | Pamela Sue Metzger |
| DOB: 24Aug1935 | DOB: | DOB: 17Aug1951 |
| City/State: Eutaw, AL | City/State: | City/State: |
| Marriage | 24May1958 in Las Vegas, NV | 15Jun1986 |
| Residence: Texas | Texas | |
| Date of Death: | Date of Death: | Date of Death: |
| Cemetery: | Cemetery: | Cemetery: |
| City, State: | City, State: | City, State: |
| Father: Charles Reginald Henderson Sr (1906-1972) | Father: | Father: |
| Mother: Sue Ella Drummond (1912-2007) | Mother: | Mother: |
| | Children | Children |
| | 1. Chris J Henderson (1958-) | 1. Nicholas Scott Henderson (1986-) |
| | 2. Julie K Henderson (1960-) | |

| | | |
|--------------------------------------|---|--------------------|
| 4.2.5.5.4.1 | Relationship: GGGGrandchild of William Franklin Henderson and Agness Robinson Stephens | |
| Child | Marriage | Spouse |
| Chris J Henderson | Date: 6Jul1982 | Jaimee Lyn Koffard |
| DOB: 16Dec1958 | Location: Salt Lake City, Utah | DOB: 24Aug1961 |
| City/State: | | City/State: |
| Marriage | Children | 15Jun1986 |
| Residence: | 1. Holly Kay Henderson (12Aug1985-) | |
| Date of Death: | 2. Kelsey Alene Henderson (29Dec1988-) | Date of Death: |
| Cemetery: | 3. Cory J Henderson (4Feb1993-) | Cemetery: |
| City, State: | 4. Collin J Henderson (10Jun1995-) | City, State: |
| Father: Jesse James Henderson(1906-) | | Father: |
| Mother: Carma Kaye Clothier (-) | | Mother: |

| | | |
|---|---|----------------|
| 4.2.5.5.4.2 | Relationship: GGGGrandchild of William Franklin Henderson and Agness Robinson Stephens | |
| Child | Marriage | Spouse |
| Julie K Henderson | Date: 21Jun1986 | Steven M Jones |
| DOB: 4May1960 | Location: Stockton, CA | DOB: |
| City/State: | | City/State: |
| Marriage | Children | 15Jun1986 |
| Residence: | 1. Derek Jones (30Jun1988-) | |
| Date of Death: | 2. Eryn Jones (28May1991-) | Date of Death: |
| Cemetery: | | Cemetery: |
| City, State: | | City, State: |
| Father: Jesse James Henderson(1906-) | | Father: |
| Mother: Carma Kaye Clothier (-) | | Mother: |

| | | |
|--------------------------------------|---|----------------|
| 4.2.5.5.4.3 | Relationship: GGGGrandchild of William Franklin Henderson and Agness Robinson Stephens | |
| Child | Marriage | Spouse |
| Nicholas Scott Henderson | Date: | |
| DOB: 30Jun1986 | Location: | DOB: |
| City/State: Austin, TX | | City/State: |
| Marriage | | 15Jun1986 |
| Residence: | | |
| Date of Death: | | Date of Death: |
| Cemetery: | | Cemetery: |
| City, State: | | City, State: |
| Father: Jesse James Henderson(1906-) | | Father: |
| Mother: Pamela Sue Metzger (-) | | Mother: |

| | | |
|---|--|---|
| 4.2.5.5.5 | Relationship: GGGrandchild of William Franklin Henderson and Agness Robinson Stephens | |
| | Child | Marriage |
| | Spouse | |
| David Lamb Henderson | Date: 26Aug1961 | Carlene Branch |
| DOB: 20Nov1936 | Location: Eutaw, AL | DOB: |
| City/State: Eutaw, AL | | City/State: |
| Date of Death: 21May1987 | Children | Date of Death: |
| Cemetery: Mesopotamia Cemetery at Eutaw, AL | 1. Gary David Henderson (-) | Cemetery: Mesopotamia Cemetery at Eutaw, AL |
| City, State: Eutaw, AL | | City, State: Eutaw, AL |
| Father: Charles Reginald Henderson Sr (1906-1972) | | Father: |
| Mother: Sue Ella Drummond (1912-2007) | | Mother: |



| | | |
|---|---|-----------------|
| 4.2.5.5.5.1 | Relationship: GGGGrandchild of William Franklin Henderson and Agness Robinson Stephens | |
| | Child | Marriage |
| Gary David Henderson | Date: | Spouse |
| DOB: | Location: | DOB: |
| City/State: Lawrenceville, GA | | City/State: |
| Date of Death: | Children | Date of Death: |
| Cemetery: | | Cemetery: |
| City, State: | | City, State: |
| Father: David Lamb Henderson (1936-1987) | | Father: |
| Mother: Carlene Branch (-) | | Mother: |

| | | |
|---|--|---|
| 4.2.5.5.6 | Relationship: GGGrandchild of William Franklin Henderson and Agness Robinson Stephens | |
| Child | Marriage | Spouse |
| Peggy Jo Henderson | Date: 8Jun1959 | Lynn Dearman Stuckey Sr |
| DOB: 24Dec1939 | Location: | DOB: 8Nov1938 |
| City/State: Eutaw, AL | | City/State: Sumter County, AL |
| Date of Death: 27Mar2014 | Children | Date of Death: 28May2007 |
| Cemetery: Mesopotamia Cemetery at Eutaw, AL | 1. Lynn Dearman Stuckey Jr (1961-) | Cemetery: Mesopotamia Cemetery at Eutaw, AL |
| City, State: Huntsville, AL | 2. Michael Damon "Mike" Stuckey (1963-) | City, State: Scottsboro, AL |
| Father: Charles Reginald Henderson Sr (1906-1972) | 3. Derrick Alan Stuckey (-) | Father: Samuel F Stuckey Jr (1911-1986) |
| Mother: Sue Ella Drummond (1912-2007) | | Mother: Julia Lynn Dearman (1914-1979) |

| | | |
|---|---|----------------|
| 4.2.5.5.6.1 | Relationship: GGGGrandchild of William Franklin Henderson and Agness Robinson Stephens | |
| Child | Marriage | Spouse |
| Lynn Dearman Stuckey Jr | Date: 2Mar1985 | Joy Gilbreath |
| DOB: 10Dec1961 | Location: Heritage Baptist Church at Huntsville, AL | DOB: |
| City/State: | | City/State: |
| Date of Death: | Children | Date of Death: |
| Cemetery: | 1. Jessica Sarah Stuckey (12Apr1989-) | Cemetery: |
| City, State: | 2. Julia Lynn Stuckey (18Jul1991-) | City, State: |
| Father: Lynn Dearman Stuckey Sr (1938-2007) | | Father: |
| Mother: Peggy Jo Henderson (1939-2014) | | Mother: |

| | | |
|---|---|----------------|
| 4.2.5.5.6.2 | Relationship: GGGGrandchild of William Franklin Henderson and Agness Robinson Stephens | |
| Child | Marriage | Spouse |
| Michael Damon "Mike" Stuckey | Date: | |
| DOB: 24Feb1963 | Location: | DOB: |
| City/State: | | City/State: |
| Date of Death: | Children | Date of Death: |
| Cemetery: | | Cemetery: |
| City, State: | | City, State: |
| Father: Lynn Dearman Stuckey Sr (1938-2007) | 1. Alexis Lauren Stuckey (14Jun2002-) | Father: |
| Mother: Peggy Jo Henderson (1939-2014) | | Mother: |

| | | |
|---|---|-------------------------------------|
| 4.2.5.5.6.3 | Relationship: GGGGrandchild of William Franklin Henderson and Agness Robinson Stephens | |
| Child | Wife #1 | Wife #2 |
| Derrick Alan Stuckey | Megan Elizabeth Curran | Karen Sizemore |
| DOB: | DOB: | DOB: |
| City/State: | City/State: | City/State: |
| Marriage: | 10Jun1989 | 1Dec1999 |
| Date of Death: | Date of Death: | Date of Death: |
| Cemetery: | Cemetery: | Cemetery: |
| City, State: | City, State: | City, State: |
| Father: Lynn Dearman Stuckey Sr (1938-2007) | Father: | Father: |
| Mother: Peggy Jo Henderson (1939-2014) | Mother: | Mother: |
| | Children | Children |
| | | 1. Kelly Lynn Stuckey (24Apr1993-) |
| | | 2. Miles Robert Stuckey (4May1997-) |
| | | 3. Remy Jo Stuckey (12Jul2000-) |

| | | |
|-----------|--|--------------------------------|
| 4.2.5.5.7 | Relationship: GGGrandchild of William Franklin Henderson and Agness Robinson Stephens | |
| | Child | Marriage |
| | Patricia " <u>Patsy</u> " "Little Ocie" Ann Henderson | Marshall Freddy Martin |
| | DOB: 4Jun1941 | DOB: |
| | City/State: Eutaw, AL | City/State: |
| | Marriage | 24Dec1961; divorced ?? |
| | Date of Death: 31Dec2002 | Date of Death: |
| | Cemetery: | Cemetery: |
| | City, State: Lane, Oregon | City, State: |
| | Father: Charles Reginald Henderson Sr (1906-1972) | Father: |
| | Mother: Sue Ella Drummond (1912-2007) | Mother: |
| | | Children |
| | | 1. Bruce Alan Martin (1963-) |
| | | 2. Dennis Brian Martin (1965-) |
| | | 3. Wendy Laine Martin (1967-) |

| | | |
|---|---|------------------|
| 4.2.5.5.7.1 | Relationship: GGGGrandchild of William Franklin Henderson and Agness Robinson Stephens | |
| Child | Marriage | Spouse |
| Bruce Alan Martin | Date: 20Dec1986 | Anita Lynn Ojeda |
| DOB: 29Mar1963 | Location: St Francis United Methodist Church at Mobile, AL | DOB: 18Aug1961 |
| City/State: | | City/State: |
| Date of Death: | Children | Date of Death: |
| Marriage | 1. Jordan Elizabeth Martin (25Jan1990-) | 12Oct1989 |
| Cemetery: | 2. Zachary Alan Martin (25Mar1991-) | Cemetery: |
| City, State: | 3. Andrew James Martin (21Nov1996-) | City, State: |
| Father: Marshall Freddy Martin (-) | 4. Sarah Grace Martin (27Sep2001-) | Father: |
| Mother: Patricia Ann Henderson (1941-2002) | | Mother: |

| | | |
|--|---|-----------------------------|
| 4.2.5.5.7.2 | Relationship: GGGGrandchild of William Franklin Henderson and Agness Robinson Stephens | |
| Child | Marriage | Spouse |
| Dennis Brian Martin | Date: 19Sep1987 | Angela Lynn "Angie" Roberts |
| DOB: 22Feb1963 | Location: | DOB: 7Jun1966 |
| City/State: | | City/State: |
| Date of Death: | Children | Date of Death: |
| Marriage | 1. Kathryn Elizabeth "Katie" Martin (15Mar1990-) | 12Oct1989 |
| Cemetery: | 2. Emily Rose Martin (14Apr1993-) | Cemetery: |
| City, State: | 3. Luke Alexander Martin (12Dec1995-) | City, State: |
| Father: Marshall Freddy Martin (-) | 4. Hannah Grace Martin (28Jan2000-) | Father: |
| Mother: Patricia Ann Henderson (1941-2002) | 5. Abigail "Abby" Hope Martin (29Jun2001-) | Mother: |

| 4.2.5.5.7.3 Relationship: GGGGrandchild of William Franklin Henderson and Agness Robinson Stephens | | |
|---|------------------------------------|--------------------------------------|
| Child | Husband #1 | Husband #2 |
| Wendy Laine Martin | Kenneth Roy "Buddy" Dodd II | Dale Scott Bailey |
| DOB: 7Jan1967 | DOB: 25Jul1968 | DOB: 1Oct1963 |
| City/State: | City/State: | City/State: |
| Marriage | 31Mar1990; divorced 1Nov2000 | 26Apr2003 |
| Date of Death: | Date of Death: | Date of Death: |
| Marriage | 12Oct1989 | 12Oct1989 |
| Cemetery: | Cemetery: | Cemetery: |
| City, State: | City, State: | City, State: |
| Father: Marshall Freddy Martin (-) | Father: | Father: |
| Mother: Patricia Ann Henderson (1941-2002) | Mother: | Mother: |
| | Children | Children |
| | 1. David Preston Dodd (19Dec1988-) | 1. Zachary Scott Bailey (19Aug1989-) |
| | 2. Kenneth Ray Dodd (2Aug1993-) | 2. Hunter Dale Bailey (13Oct1997-) |
| | | 3. Ashtyn Marie Bailey (15May1999-) |

| | | |
|---|--|----------------|
| 4.2.5.5.8 | Relationship: GGGrandchild of William Franklin Henderson and Agness Robinson Stephens | |
| Child | Marriage | Spouse |
| <u>Linda</u> Janelle Henderson | Date: | Harry Fontaine |
| DOB: 27Apr1944 | Location: | DOB: |
| City/State: Eutaw, AL | | City/State: |
| Date of Death: | Children | Date of Death: |
| Cemetery: | 1. Charles LaVerne Fontaine (-) | Cemetery: |
| City, State: | 2. Virginia Janelle Fontaine (-) | City, State: |
| Father: Charles Reginald Henderson Sr (1906-1972) | | Father: |
| Mother: Sue Ella Drummond (1912-2007) | | Mother: |

| | | |
|---|---|----------------|
| 4.2.5.5.8.1 | Relationship: GGGGrandchild of William Franklin Henderson and Agness Robinson Stephens | |
| Child | Marriage | Spouse |
| Charles LaVerne Fontaine | Date: | |
| DOB: | Location: | DOB: |
| City/State: Eutaw, AL | | City/State: |
| Date of Death: | Children | Date of Death: |
| Cemetery: | 1. Charles LaVerne Fontaine (-) | Cemetery: |
| City, State: | 2. Virginia Janelle Fontaine (-) | City, State: |
| Father: Henry Fontaine (-) | | Father: |
| Mother: Linda Janelle Henderson (1944-) | | Mother: |

| | | |
|---|---|-----------------------|
| 4.2.5.5.8.2 | Relationship: GGGGrandchild of William Franklin Henderson and Agness Robinson Stephens | |
| Child | Husband #1 | Husband #2 |
| Virginia Janelle Fontaine | ?? Owens | Aaron VanDyke |
| DOB: | DOB: | DOB: |
| City/State: Eutaw, AL | City/State: | City/State: |
| Marriage: | | |
| Date of Death: | Date of Death: | Date of Death: |
| Cemetery: | Cemetery: | Cemetery: |
| City, State: | City, State: | City, State: |
| Father: Henry Fontaine (-) | Father: | Father: |
| Mother: Linda Janelle Henderson (1944-) | Mother: | Mother: |
| | Children | Children |
| | 1. Catherine Owens (-) | 1. Kaelin Vandyke (-) |
| | 2. Lin Owens (-) | 2. Kaiya VanDyke (-) |

| | | |
|--|--|---------------|
| 4.2.5.5.9 | Relationship: GGGrandchild of William Franklin Henderson and Agness Robinson Stephens | |
| Child | Marriage | Spouse |
| Infant Twins Henderson | Infant Twin Deaths | |
| DOB: 8Apr1946 | | |
| City/State: Eutaw, AL | | |
| Date of Death: 14Apr1946 | | |
| Cemetery: Mesopotamia Cemetery at Eutaw, AL | | |
| City, State: Eutaw, AL | | |
| Father: Charles Reginald Henderson Sr (1906-1972) | | |
| Mother: Sue Ella Drummond (1912-2007) | | |



| | | |
|--|--|----------------------------|
| 4.2.5.5.10 | Relationship: GGGrandchild of William Franklin Henderson and Agness Robinson Stephens | |
| Child | Marriage | Spouse |
| Rev <u>Jerry</u> Daniel Henderson | Date: | Judy Faye Aycock |
| DOB: 28Aug1948 | Location: | DOB: 11Dec1946 |
| City/State: Eutaw, AL | | City/State: Birmingham, AL |
| Date of Death: 28Aug2008 | Children | Date of Death: |
| Cemetery: Vincent Cemetery at Vincent, Shelby County, AL | 1. Infant #1 (-) | Cemetery: |
| City, State: Birmingham, AL | 2. Infant #2 (-) | City, State: |
| Father: Charles Reginald Henderson Sr (1906-1972) | 3. Infant #3 (-) | Father: |
| Mother: Sue Ella Drummond (1912-2007) | | Mother: |



| | | |
|--|---|--|
| 4.2.5.6 | Relationship: GGrandchild of William Franklin Henderson and Agness Robinson Stephens | |
| Child | Marriage | Spouse |
| Ucal " <u>Trixie</u> " Amanda Henderson | Date: 26Feb1928 | Walter Fulton Roebuck |
| DOB: 1Nov1907 | Location: Eutaw, AL | DOB: 24Dec1907 |
| City/State: Greene County, AL | | City/State: Greene County, AL |
| Date of Death: 22Jul2003 | Children | Date of Death: 9Oct1994 |
| Cemetery: Memory Hills Gardens at Tuscaloosa, AL | 1. <u>Floyd</u> Fulton Roebuck (1930-) | Cemetery: Memory Hills Gardens at Tuscaloosa, AL |
| City, State: Tuscaloosa, AL | 2. James " <u>Jim</u> " Walter Roebuck (1934-) | City, State: Tuscaloosa, AL |
| Father: James Edmund Henderson (1878-1947) | | Father: Walter Raliegh Roebuck (1878-1951) |
| Mother: Nancy Jane Lamb (1879-1947) | | Mother: Annie Martha Thomas (1886-1979) |



| | | |
|---|--|----------------|
| 4.2.5.6.1 | Relationship: GGGrandchild of William Franklin Henderson and Agness Robinson Stephens | |
| Child | Marriage | Spouse |
| Rev Dr <u>Floyd</u> Fulton Roebuck | Date: 17Jul1953 | Ann Blair |
| DOB: 12May1930 | Location: Crescent Hills Baptist Church in Louisville, KY | DOB: |
| City/State: Greene County, AL | | City/State: |
| Residence: 2017 - Rome, GA | | |
| Date of Death: | Children | Date of Death: |
| Cemetery: | 1. Daniel Blair Roebuck (1958-) | Cemetery: |
| City, State: | 2. Jon Raleigh Roebuck (1960-) | City, State: |
| Father: Walter Fulton Roebuck (1907-1994) | | Father: |
| Mother: Ucal Amanda Henderson (1907-2003) | | Mother: |

| | | |
|--------------------------------------|---|----------------|
| 4.2.5.6.1.1 | Relationship: GGGGrandchild of William Franklin Henderson and Agness Robinson Stephens | |
| Child | Wife #1 | Wife #2 |
| Daniel "Dan" Blair Roebuck | Faye Ellen Foster | |
| DOB: 19Feb1958 | DOB: | DOB: |
| City/State: | City/State: | City/State: |
| Marriage | | |
| Residence: 1986 - Rome, GA | | |
| Date of Death: | Date of Death: | Date of Death: |
| Cemetery: | Cemetery: | Cemetery: |
| City, State: | City, State: | City, State: |
| Father: Floyd Fulton Roebuck (1930-) | Father: | Father: |
| Mother: Ann Blair (-) | Mother: | Mother: |
| | Children | |
| | 1. Carol Ann Roebuck (24Jan1984-) | |
| | 2. Adam Foster Roebuck (17Sep1985-) | |

| | | |
|--------------------------------------|--|----------------------------|
| 4.2.5.6.1.1.1 | Relationship: GGGGGrandchild of William Franklin Henderson and Agness Robinson Stephens | |
| Child | Marriage | Spouse |
| Carol Ann Roebuck | Date: 5Sep2015 | Christian Nicolas Pundsack |
| DOB: 24Jan1984 | Location: Rome, GA | DOB: |
| City/State: Rome, GA | | City/State: |
| Residence: 2016 - St Petersburg, FL | | |
| Date of Death: | Children | Date of Death: |
| Cemetery: | | Cemetery: |
| City, State: | | City, State: |
| Father: Daniel Blair Roebuck (1958-) | | Father: |
| Mother: Faye Ellen Foster (-) | | Mother: |

| | | |
|--------------------------------------|--|----------------|
| 4.2.5.6.1.1.2 | Relationship: GGGGGrandchild of William Franklin Henderson and Agness Robinson Stephens | |
| Child | Marriage | Spouse |
| Adam Foster Roebuck | Date: | |
| DOB: 17Sep1985 | Location: | DOB: |
| City/State: Rome, GA | | City/State: |
| Residence: | | |
| Date of Death: | Children | Date of Death: |
| Cemetery: | | Cemetery: |
| City, State: | | City, State: |
| Father: Daniel Blair Roebuck (1958-) | | Father: |
| Mother: Faye Ellen Foster (-) | | Mother: |

| | | |
|--------------------------------------|---|-------------------|
| 4.2.5.6.1.2 | Relationship: GGGGrandchild of William Franklin Henderson and Agness Robinson Stephens | |
| Child | Marriage | Spouse |
| Rev Dr Jon Raleigh Roebuck | Date: 7Jan1984 | Linda Kay Jackson |
| DOB: 5Apr1960 | Location: First Baptist Church at Opelika, AL | DOB: |
| City/State: Greene County, AL | | City/State: |
| Date of Death: | Children | Date of Death: |
| Cemetery: | 1. Andrew Raleigh "Andy" Roebuck (13Jul1987-) | Cemetery: |
| City, State: | 2. Katherine Grace "Katie" Roebuck (25Jul1989-) | City, State: |
| Father: Floyd Fulton Roebuck (1930-) | 3. Anna Virginia Roebuck (4Dec1991-) | Father: |
| Mother: Ann Blair (-) | | Mother: |

| | | |
|-------------------------------------|--|----------------|
| 4.2.5.6.1.2.1 | Relationship: GGGGGrandchild of William Franklin Henderson and Agness Robinson Stephens | |
| Child | Marriage | Spouse |
| Andrew Raleigh "Andy" Roebuck | Date: | |
| DOB: 13Jul1987 | Location: | DOB: |
| City/State: Fayette County, KY | | City/State: |
| Date of Death: | Children | Date of Death: |
| Cemetery: | | Cemetery: |
| City, State: | | City, State: |
| Father: Jon Raleigh Roebuck (1960-) | | Father: |
| Mother: Linda Kay Jackson (-) | | Mother: |

| | | |
|-------------------------------------|--|----------------|
| 4.2.5.6.1.2.2 | Relationship: GGGGGrandchild of William Franklin Henderson and Agness Robinson Stephens | |
| Child | Marriage | Spouse |
| Katherine Grace "Katie" Roebuck | Date: | |
| DOB: 25Jul1989 | Location: | DOB: |
| City/State: | | City/State: |
| Date of Death: | Children | Date of Death: |
| Cemetery: | | Cemetery: |
| City, State: | | City, State: |
| Father: Jon Raleigh Roebuck (1960-) | | Father: |
| Mother: Linda Kay Jackson (-) | | Mother: |

| | | |
|-------------------------------------|--|----------------|
| 4.2.5.6.1.2.3 | Relationship: GGGGGrandchild of William Franklin Henderson and Agness Robinson Stephens | |
| Child | Marriage | Spouse |
| Anna Virginia Roebuck | Date: | |
| DOB: 4Dec1991 | Location: | DOB: |
| City/State: | | City/State: |
| Date of Death: | Children | Date of Death: |
| Cemetery: | | Cemetery: |
| City, State: | | City, State: |
| Father: Jon Raleigh Roebuck (1960-) | | Father: |
| Mother: Linda Kay Jackson (-) | | Mother: |

| 4.2.5.6.2 Relationship: GGGrandchild of William Franklin Henderson and Agness Robinson Stephens | | |
|--|---|-----------------------------|
| Child | Marriage | Spouse |
| James " <u>Jim</u> " Walter Roebuck | Date: 19Aug1955 | Elizabeth <u>Jane</u> Perry |
| DOB: 1Aug1934 | Location: West End Baptist Church at Tuscaloosa, AL | DOB: Jul1933 |
| City/State: Eutaw, AL | | City/State: |
| Date of Death: | Children | Date of Death: |
| Cemetery: | 1. Michael "Mike" Lee Roebuck (30Mar1958-) | Cemetery: |
| City, State: | 2. Kendahl "Ken" Alan Roebuck (5Aug1960-) | City, State: |
| Father: Walter Fulton Roebuck (1907-1994) | | Father: |
| Mother: Ucal Amanda Henderson (1907-2003) | | Mother: |
| Jim was emcee of Henderson family reunion at Beulah Baptist Church in 1999 | | |

| 4.2.5.6.2.1 Relationship: GGGGrandchild of William Franklin Henderson and Agness Robinson Stephens | | |
|---|---|--|
| Child / Husband | Wife #1 | Wife #2 |
| Michael "Mike" Lee Roebuck | Kimberly Michelle Andrews | Anna M Mayes |
| DOB: 30Mar1958 | DOB: 10Sep1964 | DOB: |
| City/State: Carrollton, TX | City/State: Brazoria County, TX | City/State: |
| Marriage: | 11Jun1983 at Unity Church of Houston, TX; Divorced 1985 | 7Jun1997 at Pioneer Village in Lafayette, LA |
| Date of Death: | Date of Death: | Date of Death: |
| Cemetery: | Cemetery: | Cemetery: |
| City, State: | City, State: | City, State: |
| Father: James Walter Roebuck (1934-) | Father: Alan Clark Andrews (-) | Father: Delmar Meaux (-) |
| Mother: Elizabeth Jane Perry (1933-) | Mother: Diana Marie Launius (-) | Mother: Nell Meaux (-) |
| | | Children |
| | | 1. Jennifer Roebuck (-) |
| | | 2. Paul Dunbar Roebuck (18May2002-) |

Note: There is a second Kimberly Michelle Barton (1967-) who lived in Jefferson County, TX - two people with same name in same area has caused confusion among researchers.

| | | |
|--------------------------------------|---|-----------------------------|
| 4.2.5.6.2.2 | Relationship: GGGGrandchild of William Franklin Henderson and Agness Robinson Stephens | |
| Child | Wife #1 | Wife #2 |
| Kendahl "Ken" Alan Roebuck | Robyn Comiskey | Terry Guillory |
| DOB: 5Aug1960 | DOB: | DOB: |
| City/State: Lake Charles, LA | City/State: | City/State: |
| Marriage: | 18Jan1992; divorced 1998 | 7Oct2000 |
| Date of Death: | Date of Death: | Date of Death: |
| Cemetery: | Cemetery: | Cemetery: |
| City, State: | City, State: | City, State: |
| Father: James Walter Roebuck (1934-) | Father: | Father: |
| Mother: Elizabeth Jane Perry (1933-) | Mother: | Mother: |
| | Children | Terry's Child |
| | 1. Kendahl Colleen Roebuck (1995-) | 1. Colleen Guillory (1991-) |

| | | |
|---|---|---|
| 4.2.5.7 | Relationship: GGrandchild of William Franklin Henderson and Agness Robinson Stephens | |
| Child | Marriage | Spouse |
| <u>Robert Lee Henderson</u> | Date: 28Jul1929 | Annie Mary Roebuck |
| DOB: 25May1909 | Location: Greene County, AL | DOB: 18Mar1912 |
| City/State: Greene County, AL | | City/State: Greene County, AL |
| Date of Death: 8Jan2001 | Children | Date of Death: 24Oct1985 |
| Cemetery: Mesopotamia Cemetery at Eutaw, AL | 1. Robert <u>Melvin</u> Henderson (1930-) | Cemetery: Mesopotamia Cemetery at Eutaw, AL |
| City, State: Waycross, GA | 2. Annie <u>Merle</u> Henderson (1932-) | City, State: Eutaw, AL |
| Father: James Edmund Henderson (1878-1947) | 3. <u>Mary</u> Lee Henderson (1937-) | Father: Walter Raleigh Roebuck (1878-1951) |
| Mother: Nancy Jane Lamb (1880-1947) | 4. <u>Martha</u> Erline Henderson (1940-) | Mother: Annie Martha Thomas (1886-1879) |



| 4.2.5.7.1 Relationship: GGGrandchild of William Franklin Henderson and Agness Robinson Stephens | | |
|--|---|--|
| Child / Husband | Wife #1 | Wife #2 |
| Dr Robert <u>Melvin</u> Henderson | Betty Gracie McCampbell | Zolita ?? Boysen |
| DOB: 28Aug1930 | DOB: 25May1929 | DOB: 26Aug1935 |
| City/State: Kansas City, Kan | City/State: Bessemer, AL | City/State: |
| Marriage | 16Aug1952 at Bessemer, AL | After 1959 |
| Date of Death: | Date of Death: 14Aug1979 | Date of Death: |
| Cemetery: | Cemetery: | Cemetery: |
| City, State: | City, State: | City, State: |
| Father: Robert Lee Henderson (1909-2001) | Father: Russell Taylor McCampbell (1895-1982) | Father: |
| Mother: Annie Mary Roebuck (1912-1985) | Mother: Gracie James (1896-1979) | Mother: |
| | Children | (Zolita's) Children |
| | 1. Daphne Dale Henderson (1957-) | 1. Pamela J Boysen Wagner (22Feb1958-) |
| | 2. Melanie Leigh Henderson (1959-) | 2. Todd Alan Boysen (2Jun1960-) |

| | | |
|--|---|---------------------------------|
| 4.2.5.7.1.1 | Relationship: GGGGrandchild of William Franklin Henderson and Agness Robinson Stephens | |
| Child | Marriage | Spouse |
| Daphne Dale Henderson | Date: | Rick McCleery (2nd marriage) |
| DOB: 26Oct1957 | Location: | DOB: 1Oct1950 |
| City/State: | | City/State: |
| Date of Death: | Children | Date of Death: |
| Cemetery: | 1. John Steven Henderson (3Jan1991-) | Cemetery: |
| City, State: | | City, State: |
| Father: Robert Melvin Henderson (1930-) | | Father: |
| Mother: Betty Gracie McC Campbell (1929-1979) | | Mother: |

Rick had one son by wife #1: Brian McCleery (23Jul1982-).

| | | |
|---|---|----------------|
| 4.2.5.7.1.2 | Relationship: GGGGrandchild of William Franklin Henderson and Agness Robinson Stephens | |
| Child | Marriage | Spouse |
| Melanie Leigh Henderson | Date: | |
| DOB: 25Sep1959 | Location: | DOB: |
| City/State: | | City/State: |
| Date of Death: | Children | Date of Death: |
| Cemetery: | | Cemetery: |
| City, State: | | City, State: |
| Father: Robert Melvin Henderson (1930-) | | Father: |
| Mother: Betty Gracie McCampbell (1929-1979) | | Mother: |

| 4.2.5.7.2 Relationship: GGGrandchild of William Franklin Henderson and Agness Robinson Stephens | | |
|--|---|---------------------------------|
| Child | Marriage | Spouse |
| Annie <u>Merle</u> Henderson | Date: 3Jun1954 | William Roach "Bill" Williamson |
| DOB: 16Mar1932 | Location: Eutaw Baptist Church at Eutaw, AL | DOB: |
| City/State: Greene County, AL | | City/State: Greene County, AL |
| Date of Death: | Children | Date of Death: |
| Cemetery: | 1. William Gary Williamson (1955-) | Cemetery: |
| City, State: | 2. Bonnie Kay Williamson (1956-) | City, State: |
| Father: Robert Lee Henderson (1909-2001) | 3. Robert Steve Williamson (1958-) | Father: |
| Mother: Annie Mary Roebuck (1912-1985) | 4. John Philip "Phil" Williamson (1959-) | Mother: |
| | 5. Jeffery "Jeff" Lynn Williamson (1961-) | |

| 4.2.5.7.2.1 Relationship: GGGGrandchild of William Franklin Henderson and Agness Robinson Stephens | | |
|---|--|----------------|
| Child | Marriage | Spouse |
| William Gary Williamson | Date: | Penny ?? |
| DOB: 31Oct1955 | Location: | DOB: 3Aug1957 |
| City/State: | | City/State: |
| Date of Death: | Children | Date of Death: |
| Cemetery: | 1. Elizabeth Ann Williamson (11Feb1984-) | Cemetery: |
| City, State: | 2. Heidi Marie (14Apr1986-) | City, State: |
| Father: Robert Lee Williamson (-) | | Father: |
| Mother: Annie Merle Henderson (1932-) | | Mother: |

| 4.2.5.7.2.2 Relationship: GGGGrandchild of William Franklin Henderson and Agness Robinson Stephens | | |
|---|---|------------------------|
| Child | Marriage | Spouse |
| Bonnie Kay Williamson | Date: | Michael "Mike" Edwards |
| DOB: 26Nov1956 | Location: | DOB: 28Feb1954 |
| City/State: | | City/State: |
| Date of Death: | Children | Date of Death: |
| Cemetery: | 1. Allen Preston Edwards (9Apr1982-) | Cemetery: |
| City, State: | 2. Mason Taylor Edwards (9Jul1985-) | City, State: |
| Father: Robert Lee Williamson (-) | 3. Jacob William Edwards (4Apr1990-) | Father: |
| Mother: Annie Merle Henderson (1932-) | | Mother: |

| 4.2.5.7.2.3 Relationship: GGGGrandchild of William Franklin Henderson and Agness Robinson Stephens | | |
|---|---|-----------------|
| Child | Marriage | Spouse |
| Robert Steve Williamson | Date: | Pamela "Pam" ?? |
| DOB: 17Jan1958 | Location: | DOB: 30May1958 |
| City/State: | | City/State: |
| Residence: 1996 - Phenix City, AL | | |
| Date of Death: | Children | Date of Death: |
| Cemetery: | 1. Amanda "Mandy" Faith Williamson (11Jul1983-) | Cemetery: |
| City, State: | 2. Hannah Hope Williamson (20Dec1984-) | City, State: |
| Father: Robert Lee Williamson (-) | 3. Charity Nicole Williamson (21Oct1987-) | Father: |
| Mother: Annie Merle Henderson (1932-) | | Mother: |

| 4.2.5.7.2.4 Relationship: GGGGrandchild of William Franklin Henderson and Agness Robinson Stephens | | |
|---|---|----------------|
| Child | Marriage | Spouse |
| John Philip "Phil" Williamson | Date: | Karen ?? |
| DOB: 7Mar1959 | Location: | DOB: 20Oct1961 |
| City/State: | | City/State: |
| Date of Death: | Children | Date of Death: |
| Cemetery: | 1. Jeremy Wayne Williamson (10Jul1985-) | Cemetery: |
| City, State: | 2. Christopher Ryan Williamson (30Mar1987-) | City, State: |
| Father: Robert Lee Williamson (-) | 3. Lindsey Erin Williamson (8Mar1989-) | Father: |
| Mother: Annie Merle Henderson (1932-) | | Mother: |

| | | |
|---------------------------------------|---|----------------|
| 4.2.5.7.2.5 | Relationship: GGGGrandchild of William Franklin Henderson and Agness Robinson Stephens | |
| Child | Marriage | Spouse |
| Jeffery "Jeff" Lynn Williamson | Date: | Ann ?? |
| DOB: 8Oct1961 | Location: | DOB: |
| City/State: | | City/State: |
| Date of Death: | Children | Date of Death: |
| Cemetery: | 1. Robert Andrew Williamson (10Nov1992-) | Cemetery: |
| City, State: | 2. John Alexander Williamson (17Apr1997-) | City, State: |
| Father: Robert Lee Williamson (-) | | Father: |
| Mother: Annie Merle Henderson (1932-) | | Mother: |

| | | |
|--|--|-------------------------------|
| 4.2.5.7.3 | Relationship: GGGrandchild of William Franklin Henderson and Agness Robinson Stephens | |
| Child | Marriage | Spouse |
| <u>Mary</u> Lee Henderson | Date: 23Aug1960 | Lenard E Hudson |
| DOB: 21May1937 | Location: Eutaw Baptist Church at Eutaw, AL | DOB: |
| City/State: Greene County, AL | Divorced: Feb1988 | City/State: Greene County, AL |
| Date of Death: | Children | Date of Death: |
| Cemetery: | 1. Cheryl Ann Hudson (1961-) | Cemetery: |
| City, State: | 2. William Alan Hudson (1964-) | City, State: |
| Father: Robert Lee Henderson (1909-2001) | 3. Gloria Lee Hudson (-) | Father: |
| Mother: Annie Mary Roebuck (1912-1985) | 4. Mary Ruth Hudson (-) | Mother: |

| | | |
|------------------------------------|---|------------------------|
| 4.2.5.7.3.1 | Relationship: GGGGrandchild of William Franklin Henderson and Agness Robinson Stephens | |
| Child | Marriage | Spouse |
| Cheryl Ann Hudson | Date: | Michael "Mike" Samples |
| DOB: 26Aug1961 | Location: | DOB: 15Feb1954 |
| City/State: | | City/State: |
| Date of Death: | Children | Date of Death: |
| Cemetery: | 1. Victoria Elizabeth Samples (4Aug1990-) | Cemetery: |
| City, State: | 2. Beverly Michele Samples (7Nov1994-) | City, State: |
| Father: Lenard Hudson (-) | 3. Olivia Caroline Sample (8Jul1998-) | Father: |
| Mother: Mary Lee Henderson (1937-) | | Mother: |

| | | |
|---------------------------------------|---|-------------------|
| 4.2.5.7.3.2 | Relationship: GGGGrandchild of William Franklin Henderson and Agness Robinson Stephens | |
| Child | Marriage | Spouse |
| William Alan Hudson Sr | Date: | Teresa Strickland |
| DOB: 2Jul1964 | Location: | DOB: 5Nov1963 |
| City/State: | | City/State: |
| Residence: 1983-Auburn, AL | | |
| Date of Death: | Children | Date of Death: |
| Cemetery: | 1. Melissa Joy Hudson (7Mar1988-) | Cemetery: |
| City, State: | 2. Andrew Craig Hudson (29Oct1990-) | City, State: |
| Father: Lenard Hudson (-) | 3. Megan Elizabeth Hudson (28Dec1992-) | Father: |
| Mother: Mary Lee Henderson (1937-) | 4. Joshua Alan Hudson (18Oct1994-) | Mother: |
| | 5. William Alan Hudson Jr (11Apr1997-) | |
| | 6. Micah Daniel Hudson (8Oct1999-) | |
| | 7. Matthew Caleb Hudson (17Sep2001-) | |

| | | |
|---------------------------------------|---|-------------------------|
| 4.2.5.7.3.3 | Relationship: GGGGrandchild of William Franklin Henderson and Agness Robinson Stephens | |
| Child | Marriage | Spouse |
| Gloria Lee Hudson | Date: | James "Buck" E Witt III |
| DOB: 27Nov1968 | Location: | DOB: 30Apr1970 |
| City/State: | | City/State: |
| Residence: 1989 - Birmingham, AL | | |
| Date of Death: | Children | Date of Death: |
| Cemetery: | 1. James M Witt IV (20Feb1994-) | Cemetery: |
| City, State: | 2. Jennifer Reagan Witt (23Dec1997-) | City, State: |
| Father: Lenard Hudson (-) | 3. Harrison Davis Witt (5Jan2008-) | Father: |
| Mother: Mary Lee Henderson (1937-) | | Mother: |

| | | |
|------------------------------------|---|-----------------|
| 4.2.5.7.3.4 | Relationship: GGGGrandchild of William Franklin Henderson and Agness Robinson Stephens | |
| | Child | Marriage |
| Mary Ruth Hudson | Date: | Spouse |
| DOB: 8Jun1972 | Location: | DOB: |
| City/State: | | City/State: |
| Residence: 1933-Birmingham, AL | | |
| Date of Death: | Children | Date of Death: |
| Cemetery: | | Cemetery: |
| City, State: | | City, State: |
| Father: Lenard Hudson (-) | | Father: |
| Mother: Mary Lee Henderson (1937-) | | Mother: |

| 4.2.5.7.4 Relationship: GGGrandchild of William Franklin Henderson and Agness Robinson Stephens | | |
|--|---|----------------------------------|
| Child | Marriage | Spouse |
| <u>Martha</u> Erline Henderson | Date: 21Jun1963 Divorced ?? | Terry Keith Kirkland |
| DOB: 4Apr1940 | Location: Eutaw Baptist Church at Eutaw, AL | DOB: 17Aug1940 |
| City/State: Greene County, AL | | City/State: Greene County, AL |
| Date of Death: | Children | Date of Death: 1Mar2001 |
| Cemetery: | 1. Amy Lynn Kirkland (28Aug1964-) | Cemetery: |
| City, State: | 2. Keith Kirkland (7Oct1966-) | City, State: Montgomery, Ohio |
| Father: Robert Lee Henderson (1909-2001) | 3. Joy Kirkland (17Dec1967-) | Father: John Thomas Kirkland (-) |
| Mother: Annie Mary Roebuck (1912-1985) | 4. David Kirkland (29Jan1970-) | Mother: Glenda Dare Geery (-) |

| | | |
|---|---|---------------------|
| 4.2.5.7.4.1 | Relationship: GGGGrandchild of William Franklin Henderson and Agness Robinson Stephens | |
| Child | Marriage | Spouse |
| Amy Lynn Kirkland | Date: 8Jul2000 | Warner McNeilly III |
| DOB: 28Aug1964 | Location: | DOB: 28Sep1959 |
| City/State: | | City/State: |
| Date of Death: | Children | Date of Death: |
| Cemetery: | 1. William Warner McNeilly (18Sep2001-) | Cemetery: |
| City, State: | 2.. Trent Henderson McNeilly (22Jun2004-) | City, State: |
| Father: Terry Keith Kirkland (-) | | Father: |
| Mother: Martha Erline Henderson (1940-) | | Mother: |

| | | |
|---|---|----------------|
| 4.2.5.7.4.2 | Relationship: GGGGrandchild of William Franklin Henderson and Agness Robinson Stephens | |
| Child | Marriage | Spouse |
| Keith Kirkland | Date: | Sarah Hedger |
| DOB: 7Oct1986 | Location: | DOB: 17Dec1966 |
| City/State: | | City/State: |
| Date of Death: | Children | Date of Death: |
| Cemetery: | 1. Aubrey Elizabeth Kirkland (25Sep1999-) | Cemetery: |
| City, State: | 2. Anna Caroline Kirkland (3Mar2001-) | City, State: |
| Father: Terry Keith Kirkland (-) | | Father: |
| Mother: Martha Erline Henderson (1940-) | | Mother: |

| | | |
|---|---|----------------|
| 4.2.5.7.4.3 | Relationship: GGGGrandchild of William Franklin Henderson and Agness Robinson Stephens | |
| Child | Marriage | Spouse |
| Joy Kirkland | Date: | David Fisher |
| DOB: 17Dec1967 | Location: | DOB: 8Sep1966 |
| City/State: | | City/State: |
| Date of Death: | Children | Date of Death: |
| Cemetery: | 1. Samuel Raymond Fisher (25Aug1998-) | Cemetery: |
| City, State: | 2. Jacob David Fisher (9Mar2001-) | City, State: |
| Father: Terry Keith Kirkland (-) | 3. Lara Miriam Fisher (24Mar2003-) | Father: |
| Mother: Martha Erline Henderson (1940-) | | Mother: |

| | | |
|---|---|-----------------|
| 4.2.5.7.4.4 | Relationship: GGGGrandchild of William Franklin Henderson and Agness Robinson Stephens | |
| | Child | Marriage |
| David Kirkland | Date: | Spouse |
| DOB: 29Jan1970 | Location: | DOB: |
| City/State: | | City/State: |
| Date of Death: | Children | Date of Death: |
| Cemetery: | | Cemetery: |
| City, State: | | City, State: |
| Father: Terry Keith Kirkland (-) | | Father: |
| Mother: Martha Erline Henderson (1940-) | | Mother: |

| 4.2.5.8 | Relationship: GGrandchild of William Franklin Henderson and Agness Robinson Stephens | |
|---------|---|-----------------|
| | Child | Marriage |
| | Infant Son Henderson (Twin of Ouida) | Infant Death |
| | DOB: 10Aug1911 | |
| | City/State: Greene County, AL | |
| | Date of Death: 10Aug1911 | |
| | Cemetery: Mesopotamia Cemetery at Eutaw, AL | |
| | City, State: Eutaw, AL | |
| | Father: James Edmund Henderson (1878-1947) | |
| | Mother: Nancy Jane Lamb (1879-1947) | |

| | | |
|---|---|---|
| 4.2.5.9 | Relationship: GGrandchild of William Franklin Henderson and Agness Robinson Stephens | |
| Child | Marriage | Spouse |
| Sylvia <u>Ouida</u> Henderson | Date: 22Feb1931 | David Mack Drummond Sr |
| DOB: 10Aug1911 | Location: Meridian, MS | DOB: 24Sep1912 |
| City/State: Greene County, AL | | City/State: Knoxville, AL |
| Date of Death: 22Oct1987 | Children | Date of Death: 5Jan1983 |
| Cemetery: Mesopotamia Cemetery at Eutaw, AL | 1. Ouida <u>Maxine</u> Drummond (1933-) | Cemetery: Mesopotamia Cemetery at Eutaw, AL |
| City, State: Eutaw, AL | 2. <u>Marine</u> Henderson Drummond (1937-) | City, State: Eutaw, AL |
| Father: James Edmund Henderson(1878-1947) | 3. Janie <u>Margine</u> Drummond (1938-) | Father: James Thomas Drummond (1864-1928) |
| Mother: Nancy Jane Lamb (1879-1947) | 4. <u>Betsy</u> Mae Drummond (1942-) | Mother: Mary Francis "Fanny" Hamilton (1875-1931) |
| | 5. <u>David Mack</u> Drummond Jr (1950-) | |





| | | |
|--|--|--|
| 4.2.5.9.1 | Relationship: GGGrandchild of William Franklin Henderson and Agness Robinson Stephens | |
| | Child | Marriage |
| | Spouse | |
| Ouida <u>Maxine</u> Drummond | Date: 22Aug1954 | Thomas Jackson "Jack" Fowler |
| DOB: 17Sep1933 | Location: Eutaw Baptist Church at Eutaw, AL | DOB: 13Aug1933 |
| City/State: Eutaw, AL | | City/State: Panola, Sumter County, AL |
| Date of Death: | Children | Date of Death: 14Nov2011 |
| Cemetery: | 1. Jacqueline "Jackie" Faye Fowler (1956-) | Cemetery: Pinecrest Memorial Cemetery at Marion , Perry County, AL |
| City, State: | 2. Janet Kaye Fowler (1957-) | City, State: Marion, AL |
| Father: David Mack Drummond (1912-1983) | 3. Jeffrey "Jeff" Thomas Fowler (1961-) | Father: Travis Emmett Fowler (1909-1996) |
| Mother: Sylvia Ouida Henderson (1911-1987) | | Mother: Merle Juanita Davidson (1915-1974) |

As of May2017, Maxine is in the Perry County nursing home in Marion, AL.

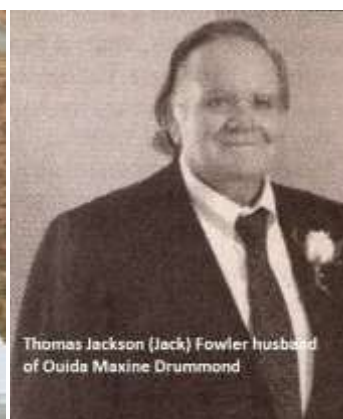

| | | |
|---|---|-------------------------------------|
| 4.2.5.9.1.1 | Relationship: GGGGrandchild of William Franklin Henderson and Agness Robinson Stephens | |
| Child | Marriage | Spouse |
| Jacqueline "Jackie" Faye Fowler | Date: | Albert Ernest Barkmann III "Sparky" |
| DOB: 11Aug1956 | Location: | DOB: 24Apr1954 |
| City/State: Eutaw, AL | | City/State: |
| Date of Death: | Children | Date of Death: |
| Cemetery: | 1. Albert Ernest Barkmann IV (4Apr1981-) | Cemetery: |
| City, State: | 2. Jane Kathleen Barkmann (24Jun1948-) | City, State: |
| Father: Thomas Jackson Fowler (1933-2011) | 3. Eric Fowler Barkmann (10Nov1986-) | Father: |
| Mother: Ouida Maxine Drummond (1933-) | 4. Natalie Ann Barkmann (18Jul1995-) | Mother: |
| | 5. Christina Elaine Barkmann (23Sep1997-) | |

| | | |
|--|---|------------------------|
| 4.2.5.9.1.2 | Relationship: GGGGrandchild of William Franklin Henderson and Agness Robinson Stephens | |
| Child | Marriage | Spouse |
| Janet Kaye Fowler | Date: | Thomas A "Lucky" Crook |
| DOB: 8Nov1957 | Location: | DOB: 13Dec1957 |
| City/State: Eutaw, AL | | City/State: |
| Date of Death: | Children | Date of Death: |
| Cemetery: | 1. Brittany Christina Crook (8Jan1990-) | Cemetery: |
| City, State: | 2. Shania Maxine Crook (6Jun1996-) | City, State: |
| Father: Thomas Jackson Fowler (1933-2011) | | Father: |
| Mother: Ouida Maxine Drummond (1933-) | | Mother: |

| | | |
|--|---|--------------------|
| 4.2.5.9.1.3 | Relationship: GGGGrandchild of William Franklin Henderson and Agness Robinson Stephens | |
| Child | Marriage | Spouse |
| Jeffrey "Jeff" Thomas Fowler | Date: | Sandra Joyce Smith |
| DOB: 28Sep1961 | Location: | DOB: 24Sep1961 |
| City/State: Eutaw, AL | | City/State: |
| Date of Death: | Children | Date of Death: |
| Cemetery: | 1. Thomas Jackson Fowler II (6Mar1985-) | Cemetery: |
| City, State: | 2. Sarah Jeannine Fowler (29Jan1989-) | City, State: |
| Father: Thomas Jackson Fowler (1933-2011) | 3. Susanna Joy Fowler (9Sep2000-) | Father: |
| Mother: Ouida Maxine Drummond (1933-) | | Mother: |

| 4.2.5.9.2 Relationship: GGGrandchild of William Franklin Henderson and Agness Robinson Stephens | | |
|--|---|-----------------|
| Child | Marriage | Spouse |
| Marine Henderson Drummond | Date: 22Aug1954 | Louie Pratt (-) |
| DOB: 27Jan1937 | Location: Eutaw Baptist Church at Eutaw, AL | DOB: |
| City/State: Eutaw, AL | | City/State: |
| Date of Death: | Children | Date of Death: |
| Cemetery: | 1. Mark Alan Pratt (1957-) | Cemetery: |
| City, State: | 2. Steven "Steve" Gary Pratt (1961-) | City, State: |
| Father: David Mack Drummond (1912-1983) | | Father: |
| Mother: Sylvia Ouida Henderson (1911-1987) | | Mother: |

| | | |
|---|---|----------------|
| 4.2.5.9.2.1 | Relationship: GGGGrandchild of William Franklin Henderson and Agness Robinson Stephens | |
| Child | Marriage | Spouse |
| Mark Alan Pratt | Date: | Cindy ?? |
| DOB: 19Dec1957 | Location: | DOB: |
| City/State: Terrell, TX | | City/State: |
| Date of Death: | Children | Date of Death: |
| Cemetery: | 1. Marcia Pratt (-) | Cemetery: |
| City, State: | 2. Marcuss Pratt (-) | City, State: |
| Father: Louie Pratt (-) | 3. Matthew Pratt (-) | Father: |
| Mother: Marine Henderson Drummond (1937-) | 4. Adah Pratt (-) | Mother: |

| | | |
|---|---|----------------|
| 4.2.5.9.2.2 | Relationship: GGGGrandchild of William Franklin Henderson and Agness Robinson Stephens | |
| Child | Marriage | Spouse |
| Steven "Steve" Gary Pratt | Date: | Connie ?? |
| DOB: 13Jun1961 | Location: | DOB: |
| City/State: Terrell, TX | | City/State: |
| Date of Death: | Children | Date of Death: |
| Cemetery: | 1. Robert Pratt (-) | Cemetery: |
| City, State: | 2. Stephanie Pratt (-) | City, State: |
| Father: Louie Pratt (-) | | Father: |
| Mother: Marine Henderson Drummond (1937-) | | Mother: |

| | | |
|--|--|-------------------------|
| 4.2.5.9.3 | Relationship: GGGrandchild of William Franklin Henderson and Agness Robinson Stephens | |
| Child | Marriage | Spouse |
| Janie <u>Margine</u> Drummond | Date: 4Apr1959 | James Ray "Jim" Johnson |
| DOB: 15Aug1938 | Location: Eutaw Baptist Church at Eutaw, AL | DOB: |
| City/State: Eutaw, AL | | City/State: |
| Date of Death: | Children | Date of Death: |
| Cemetery: | 1. Susan Margine Johnson (1961-) | Cemetery: |
| City, State: | 2. James "Jimmy" Ray Johnson Jr (1962-) | City, State: |
| Father: David Mack Drummond (1912-1983) | 3. Anne Johnson (-) | Father: |
| Mother: Sylvia Ouida Henderson (1911-1987) | 4. Carolyn Johnson (-) | Mother: |

| 4.2.5.9.3.1 Relationship: GGGGrandchild of William Franklin Henderson and Agness Robinson Stephens | | |
|---|-------------------------------------|----------------|
| Child | Marriage | Spouse |
| Susan Margine Johnson | Date: | Keith Baldwin |
| DOB: 21Aug1961 | Location: | DOB: |
| City/State: Eutaw, AL | | City/State: |
| Date of Death: | Children | Date of Death: |
| Cemetery: | 1. Matthew Baldwin (-) | Cemetery: |
| City, State: | 2. Kelly Baldwin (-) | City, State: |
| Father: James Ray Johnson (-) | 3. Molly Glynne Baldwin (5Nov1996-) | Father: |
| Mother: Janie Margine Drummond (1938-) | | Mother: |

| | | |
|--|---|----------------|
| 4.2.5.9.3.2 | Relationship: GGGGrandchild of William Franklin Henderson and Agness Robinson Stephens | |
| Child | Marriage | Spouse |
| Carolyn Johnson | Date: 16Aug1997 | Mark Shaffer |
| DOB: | Location: Eutaw Baptist Church at Eutaw, AL | DOB: |
| City/State: Eutaw, AL | | City/State: |
| Date of Death: | Children | Date of Death: |
| Cemetery: | 1. Lacey Allyson Shaffer (31Mar2000-) | Cemetery: |
| City, State: | 2. Madelyn Jane Shaffer (24Nov2001-) | City, State: |
| Father: James Ray Johnson (-) | | Father: |
| Mother: Janie Margine Drummond (1938-) | | Mother: |

| | | |
|--|---|----------------|
| 4.2.5.9.3.3 | Relationship: GGGGrandchild of William Franklin Henderson and Agness Robinson Stephens | |
| Child | Marriage | Spouse |
| James "Jimmy" Ray Johnson Jr | Date: | Kimberly ?? |
| DOB: 8Nov1962 | Location: | DOB: |
| City/State: Eutaw, AL | | City/State: |
| Date of Death: | Children | Date of Death: |
| Cemetery: | 1. Andrea Johnson (-) | Cemetery: |
| City, State: | 2. April Johnson (-) | City, State: |
| Father: James Ray Johnson (-) | 3. James Thomas Johnson (7Apr1998-) | Father: |
| Mother: Janie Margine Drummond (1938-) | | Mother: |

| 4.2.5.9.3.4 Relationship: GGGGrandchild of William Franklin Henderson and Agness Robinson Stephens | | |
|---|--|-----------------|
| Child | Marriage | Spouse |
| Anne Johnson | Date: | Stephen Paynter |
| DOB: | Location: | DOB: |
| City/State: Eutaw, AL | | City/State: |
| Date of Death: | Children | Date of Death: |
| Cemetery: | 1. Sarah Ann Paynter (-) | Cemetery: |
| City, State: | 2. Andrew James Paynter (4Jan1997-) | City, State: |
| Father: James Ray Johnson (-) | | Father: |
| Mother: Janie Margine Drummond (1938-) | | Mother: |

| | | |
|--|--|-----------------------------|
| 4.2.5.9.4 | Relationship: GGGrandchild of William Franklin Henderson and Agness Robinson Stephens | |
| Child | Marriage | Spouse |
| <u>Betsy</u> Mae Drummond | Date: 20Dec1963 | Frank Lee Pratt Sr |
| DOB: 1Aug1942 | Location: Eutaw Baptist Church at Eutaw, AL | DOB: |
| City/State: Eutaw, AL | | City/State: |
| Date of Death: | Children | Date of Death: |
| Cemetery: | 1. Frank Lee Pratt Jr (-) | Cemetery: |
| City, State: | 2. Beth Pratt (-) | City, State: Birmingham, AL |
| Father: David Mack Drummond (1912-1983) | | Father: |
| Mother: Sylvia Ouida Henderson (1911-1987) | | Mother: |

| | | |
|------------------------------------|---|---------------------------|
| 4.2.5.9.4.1 | Relationship: GGGGrandchild of William Franklin Henderson and Agness Robinson Stephens | |
| Child | Marriage | Spouse |
| Frank Lee Pratt Jr | Date: | Dora <u>Deanna</u> Hennon |
| DOB: | Location: | DOB: |
| City/State: Eutaw, AL | | City/State: |
| Date of Death: | Children | Date of Death: |
| Cemetery: | 1. Austin Lee Pratt (-) | Cemetery: |
| City, State: | | City, State: |
| Father: Frank Lee Pratt Sr (-) | | Father: |
| Mother: Betsy Mae Drummond (1942-) | | Mother: |

| | | |
|---------------------------------------|---|--------------------|
| 4.2.5.9.4.2 | Relationship: GGGGrandchild of William Franklin Henderson and Agness Robinson Stephens | |
| Child | Marriage | Spouse |
| Beth Pratt | Date: | James "Jim" Gulsby |
| DOB: | Location: | DOB: |
| City/State: Eutaw, AL | | City/State: |
| Date of Death: | Children | Date of Death: |
| Cemetery: | 1. Jessica LeAnne Gulsby (1Sep1996-) | Cemetery: |
| City, State: | 2. Colin James Gulsby (19Feb2000-) | City, State: |
| Father: Frank Lee Pratt Sr (-) | | Father: |
| Mother: Betsy Mae Drummond (1942-) | | Mother: |

| | | |
|--|--|----------------|
| 4.2.5.9.5 | Relationship: GGGrandchild of William Franklin Henderson and Agness Robinson Stephens | |
| Child | Marriage | Spouse |
| David Mack Drummond Jr | Date: 23Aug1970 | Karen Sanders |
| DOB: 20Dec1950 | Location: Eutaw Baptist Church at Eutaw, AL | DOB: |
| City/State: Eutaw, AL | | City/State: |
| Residence: 1992-Northport, AL | | |
| Date of Death: | Children | Date of Death: |
| Cemetery: | 1. Jason Sanders Drummond (1975-) | Cemetery: |
| City, State: | 2. James David "Jamie" Drummond (1981-) | City, State: |
| Father: David Mack Drummond (1912-1983) | | Father: |
| Mother: Sylvia Ouida Henderson (1911-1987) | | Mother: |

| | | |
|--|---|-----------------------|
| 4.2.5.9.5.1 | Relationship: GGGGrandchild of William Franklin Henderson and Agness Robinson Stephens | |
| Child | Marriage | Spouse |
| Jason Sanders Drummond | Date: 17Jul1999 | Johnna Suzanne Powell |
| DOB: 17Dec1975 | Location: | DOB: |
| City/State: Northport, AL | | City/State: |
| Date of Death: | Children | Date of Death: |
| Cemetery: | 1. Maggie Suzanne Drummond (19Nov2001-) | Cemetery: |
| City, State: | | City, State: |
| Father: David Mack Drummond Jr (1950-) | | Father: |
| Mother: Karen Sanders (-) | | Mother: |

| | | |
|---|---|----------------|
| 4.2.5.9.5.2 | Relationship: GGGGrandchild of William Franklin Henderson and Agness Robinson Stephens | |
| Child | Marriage | Spouse |
| James David "Jamie" Drummond | Date: | |
| DOB: 21May1981 | Location: | DOB: |
| City/State: Northport, AL | | City/State: |
| Date of Death: | Children | Date of Death: |
| Cemetery: | | Cemetery: |
| City, State: | | City, State: |
| Father: David Mack Drummond Jr (1950-) | | Father: |
| Mother: Karen Sanders (-) | | Mother: |

| 4.2.5.10 Relationship: GGrandchild of William Franklin Henderson and Agness Robinson Stephens | | |
|---|---|---|
| Child | Marriage | Spouse |
| Woodrow <u>Wilson</u> Henderson Sr | Date: 27Aug1932 | Ruby Hallie Roebuck |
| DOB: 27May1913 | Location: Greene County, AL | DOB: 12Dec1914 |
| City/State: Greene County, AL | | City/State: Greene County, AL |
| Date of Death: 28Nov1984 | Children | Date of Death: 14Jul2007 |
| Cemetery: Mesopotamia Cemetery at Eutaw, AL | 1. <u>Eunice</u> Lucille Henderson (1933-2017) | Cemetery: Mesopotamia Cemetery at Eutaw, AL |
| City, State: Eutaw, AL | 2. <u>Richard</u> Earle Henderson (1935-1935) | City, State: Eutaw, AL |
| Father: James Edmund Henderson (1878-1947) | 3. Hattie <u>Jane</u> Henderson (1936- | Father: William Smith Roebuck (1872-1929) |
| Mother: Nancy Jane Lamb (1879-1947) | 4. Woodrow <u>Wilson</u> Henderson, Jr (1940-) | Mother: Hattie Belle (1884-) |

Note: Ruby's middle name is "Hallie" - her daughter and mother's first name is "Hattie".



| | | |
|---|--|-----------------|
| 4.2.5.10.1 | Relationship: GGGrandchild of William Franklin Henderson and Agness Robinson Stephens | |
| Child | Marriage | Spouse |
| <u>Eunice</u> Lucille Henderson | Date: 4Jun1953 | Reuben C Greene |
| DOB: 23Oct1933 | Location: Eutaw Baptist Church at Eutaw, AL | DOB: |
| City/State: Eutaw, AL | | City/State: |
| Date of Death: 23Feb2017 | Children | Date of Death: |
| Cemetery: Mesopotamia Cemetery at Eutaw, AL | 1. Patricia Dianne Greene (1956-) | Cemetery: |
| City, State: Chattanooga, TN | 2. Richard "Rick" Calvin Greene (1958-) | City, State: |
| Father: Woodrow Wilson Henderson Sr (1913-1984) | | Father: |
| Mother: Ruby Hallie Roebuck (1915-2007) | | Mother: |

| | | |
|--|---|---------------|
| 4.2.5.10.1.1 | Relationship: GGGGrandchild of William Franklin Henderson and Agness Robinson Stephens | |
| Child | Marriage | Spouse |
| Patricia Dianne Greene | Unmarried as of May2017 | |
| DOB: 28Apr1956 | | |
| City/State: Eutaw, AL | | |
| Date of Death: | | |
| Cemetery: | | |
| City, State: | | |
| Father: Reuben Greene (-) | | |
| Mother: Eunice Lucille Henderson (1933-) | | |

| | | |
|--|---|----------------|
| 4.2.5.10.1.2 | Relationship: GGGGrandchild of William Franklin Henderson and Agness Robinson Stephens | |
| Child | Marriage | Spouse |
| Richard "Rick" Calvin Greene | Date: | Denise ?? |
| DOB: 7May1958 | Location: | DOB: |
| City/State: Eutaw, AL | | City/State: |
| Residence: 1993 - Jackson, MS | | |
| Date of Death: | Children | Date of Death: |
| Cemetery: | 1. Christen Greene (-) | Cemetery: |
| City, State: | 2. Ryan Greene (-) | City, State: |
| Father: Reuben Greene (-) | | Father: |
| Mother: Eunice Lucille Henderson (1933-) | | Mother: |

| | | |
|--|--|-----------------|
| 4.2.5.10.1.2.1 | Relationship: GGGGGrandchild of William Franklin Henderson and Agness Robinson Stephens | |
| Child | Marriage | Spouse |
| Christen Green | Date: | Jason Robertson |
| DOB: | Location: | DOB: |
| City/State: | | City/State: |
| Date of Death: | Children | Date of Death: |
| Cemetery: | 1. Isabella Robertson (-) | Cemetery: |
| City, State: | 2. Grace Garland Robertson (-) | City, State: |
| Father: Richard "Rick" Calvin Greene (1958-) | 3. Karis Robertson (-) | Father: |
| Mother: Patricia Dianne Greene (1956-) | | Mother: |

| | | |
|--|--|----------------|
| 4.2.5.10.1.2.2 | Relationship: GGGGGrandchild of William Franklin Henderson and Agness Robinson Stephens | |
| Child | Marriage | Spouse |
| Ryan Green | Date: | |
| DOB: | Location: | DOB: |
| City/State: | | City/State: |
| Date of Death: | Children | Date of Death: |
| Cemetery: | | Cemetery: |
| City, State: | | City, State: |
| Father: Richard "Rick" Calvin Greene (1958-) | | Father: |
| Mother: Patricia Dianne Greene (1956-) | | Mother: |

| | | |
|--|--|---------------|
| 4.2.5.10.2 | Relationship: GGGrandchild of William Franklin Henderson and Agness Robinson Stephens | |
| Child | Marriage | Spouse |
| <u>Richard</u> Earle Henderson | Infant Death | |
| DOB: 8Nov1935 | | |
| City/State: Eutaw, AL | | |
| Date of Death: 24Nov1935 | | |
| Cemetery: Mesopotamia Cemetery at Eutaw, AL | | |
| City, State: Eutaw, AL | | |
| Father: Woodrow Wilson Henderson Sr (1913-1984) | | |
| Mother: Ruby Hallie Roebuck (1915-2007) | | |



| | | |
|---|--|------------------------|
| 4.2.5.10.3 | Relationship: GGGrandchild of William Franklin Henderson and Agness Robinson Stephens | |
| Child | Marriage | Spouse |
| Hattie <u>Jane</u> Henderson | Date: 20Dec1956 | Grady Hubert Friday Sr |
| DOB: 15Sep1936 | Location: Eutaw Baptist Church at Eutaw, AL | DOB: 30Jul1937 |
| City/State: Greene County, AL | | City/State: |
| Date of Death: | Children | Date of Death: |
| Cemetery: | 1. Donna Karole Friday (2May1958-) | Cemetery: |
| City, State: | 2. Deborah Jayne Friday (23Oct1959-) | City, State: |
| Father: Woodrow Wilson Henderson Sr (1913-1984) | 3. Grady Hubert Friday Jr (-) | Father: |
| Mother: Ruby Hallie Roebuck (1915-2007) | | Mother: |

| | | |
|---------------------------------------|--|----------------|
| 4.2.5.10.3.1 | Relationship: GGGrandchild of William Franklin Henderson and Agness Robinson Stephens | |
| Child | Marriage | Spouse |
| Donna Karole Friday | Date: | John Lloyd |
| DOB: 2May1958 | Location: | DOB: |
| City/State: Greene County, AL | | City/State: |
| Date of Death: | Children | Date of Death: |
| Cemetery: | 1. Mitchell Friday Lloyd (-) | Cemetery: |
| City, State: | | City, State: |
| Father: Grady Friday Jr (-) | | Father: |
| Mother: Hattie Jane Henderson (1936-) | | Mother: |

| | | |
|---------------------------------------|--|----------------|
| 4.2.5.10.3.2 | Relationship: GGGrandchild of William Franklin Henderson and Agness Robinson Stephens | |
| Child | Marriage | Spouse |
| Deborah Jayne Friday | Date: | |
| DOB: 23Oct1959 | Location: | DOB: |
| City/State: Greene County, AL | | City/State: |
| Date of Death: | Children | Date of Death: |
| Cemetery: | | Cemetery: |
| City, State: | | City, State: |
| Father: Grady Friday Jr (-) | | Father: |
| Mother: Hattie Jane Henderson (1936-) | | Mother: |

| | | |
|---|--|--------------------|
| 4.2.5.10.4 | Relationship: GGGrandchild of William Franklin Henderson and Agness Robinson Stephens | |
| Child | Marriage | Spouse |
| Woodrow <u>Wilson</u> Henderson Jr | Date: | Charline Henderson |
| DOB: 9Mar1940 | Location: | DOB: |
| City/State: Greene County, AL | | City/State: |
| Date of Death: | Children | Date of Death: |
| Cemetery: | 1. Carillon Henderson (-) | Cemetery: |
| City, State: | 2. Holly Dunn Henderson (-) | City, State: |
| Father: Woodrow Wilson Henderson Sr (1913-1984) | 3. Charson Henderson (-) | Father: |
| Mother: Ruby Hattie Roebuck (1915-) | 4. Jonathan Earle Henderson (1982-) | Mother: |
| | 5. Wesley Henderson (-) | |

| | | |
|--|---|----------------|
| 4.2.5.10.4.1 | Relationship: GGGGrandchild of William Franklin Henderson and Agness Robinson Stephens | |
| Child | Marriage | Spouse |
| Carillon Henderson | Date: | Darwin Bible |
| DOB: | Location: | DOB: |
| City/State: Greene County, AL | | City/State: |
| Date of Death: | Children | Date of Death: |
| Cemetery: | | Cemetery: |
| City, State: | | City, State: |
| Father: Woodrow Wilson Henderson (1940-) | | Father: |
| Mother: Charline Henderson (-) | | Mother: |

| | | |
|--|---|----------------|
| 4.2.5.10.4.2 | Relationship: GGGGrandchild of William Franklin Henderson and Agness Robinson Stephens | |
| Child | Marriage | Spouse |
| Holly Dunn Henderson | Date: | |
| DOB: | Location: | DOB: |
| City/State: Greene County, AL | | City/State: |
| Date of Death: | Children | Date of Death: |
| Cemetery: | | Cemetery: |
| City, State: | | City, State: |
| Father: Woodrow Wilson Henderson (1940-) | | Father: |
| Mother: Charline Henderson (-) | | Mother: |

| | | |
|--|---|----------------|
| 4.2.5.10.4.3 | Relationship: GGGGrandchild of William Franklin Henderson and Agness Robinson Stephens | |
| Child | Marriage | Spouse |
| Charson Henderson | Date: | Michael Holder |
| DOB: | Location: | DOB: |
| City/State: Greene County, AL | | City/State: |
| Date of Death: | Children | Date of Death: |
| Cemetery: | | Cemetery: |
| City, State: | | City, State: |
| Father: Woodrow Wilson Henderson (1940-) | | Father: |
| Mother: Charline Henderson (-) | | Mother: |

| | | |
|--|---|----------------|
| 4.2.5.10.4.4 | Relationship: GGGGrandchild of William Franklin Henderson and Agness Robinson Stephens | |
| Child | Marriage | Spouse |
| Jonathan Earle Henderson | Date: | |
| DOB: 24Jun1982 | Location: | DOB: |
| City/State: Greene County, AL | | City/State: |
| Date of Death: | Children | Date of Death: |
| Cemetery: | | Cemetery: |
| City, State: | | City, State: |
| Father: Woodrow Wilson Henderson (1940-) | | Father: |
| Mother: Charline Henderson (-) | | Mother: |

| | | |
|--|---|-------------------|
| 4.2.5.10.4.5 | Relationship: GGGGrandchild of William Franklin Henderson and Agness Robinson Stephens | |
| Child | Marriage | Spouse |
| Wesley Henderson | Date: 10Jun1989 | Lauren Mechele ?? |
| DOB: | Location: | DOB: |
| City/State: Greene County, AL | | City/State: |
| Date of Death: | Children | Date of Death: |
| Cemetery: | 1. Austin Henderson (-) | Cemetery: |
| City, State: | 2. Noah Henderson (-) | City, State: |
| Father: Woodrow Wilson Henderson (1940-) | | Father: |
| Mother: Charline Henderson (-) | | Mother: |

Note: Confusing records: Wesley and Lauren may be divorced with Wesley marrying wife #2 Heather ?? Needs clarification.

| | | |
|-----------------|---|---|
| 4.2.5.11 | Relationship: GGrandchild of William Franklin Henderson and Agness Robinson Stephens | |
| | Child | Marriage |
| | Mamie <u>Ocie</u> Henderson | Date: 26Aug1933 |
| | DOB: 5Jun1915 | Location: Eutaw Baptist Church |
| | City/State: Greene County, AL | Spouse |
| | Date of Death: 9Jun1995 | Henry Clemons "Jack" Campbell |
| | | DOB: 20Aug1913 |
| | | City/State: Ralph, AL |
| | | Children |
| | Cemetery: Memorial Park at Tuscaloosa, AL | 1. Edmond <u>Nelson</u> Campbell Sr (1934-2010) |
| | City, State: Northport, AL | 2. Mamie <u>Ruth</u> Campbell (1941-) |
| | Father: James Edmund Henderson (1878-1947) | City, State: Northport, AL |
| | Mother: Nancy Jane Lamb (1879-1947) | Father: |
| | | Mother: |



| | | |
|---|--|-----------------|
| 4.2.5.11.1 | Relationship: GGGrandchild of William Franklin Henderson and Agness Robinson Stephens | |
| Child | Marriage | Spouse |
| Edmond Nelson Campbell, Sr | Date: 10Sep1954 | Shirley Andrews |
| DOB: 23Aug1934 | Location: Forest Lake Baptist Church in Tuscaloosa, AL | DOB: |
| City/State: Northport, AL | | City/State: |
| Date of Death: 2Feb2010 | Children | Date of Death: |
| Cemetery: Memorial Park at Tuscaloosa, AL | 1. Edmond Nelson Campbell Jr (1956-) | Cemetery: |
| City, State: Mantua, AL | 2. Philip Allan Campbell (1959-) | City, State: |
| Father: Henry Clements Campbell(-) | | Father: |
| Mother: Mamie Ocie Henderson (1915-1995) | | Mother: |



| | | |
|---|---|----------------|
| 4.2.5.11.1.1 | Relationship: GGGGrandchild of William Franklin Henderson and Agness Robinson Stephens | |
| Child | Marriage | Spouse |
| Edmond "Eddie" Nelson Campbell Jr | Date: | |
| DOB: 16Sep1956 | Location: | DOB: |
| City/State: Northport, AL | | City/State: |
| Date of Death: | Children | Date of Death: |
| Cemetery: | | Cemetery: |
| City, State: | | City, State: |
| Father: Edmond Nelson Campbell, Sr (1934-2010) | | Father: |
| Mother: Shirley Andrews (-) | | Mother: |

| | | |
|--|---|----------------|
| 4.2.5.11.1.2 | Relationship: GGGGrandchild of William Franklin Henderson and Agness Robinson Stephens | |
| Child | Marriage | Spouse |
| Philip "Phil" Allan Campbell | Date: | |
| DOB: 12Feb1959 | Location: | DOB: |
| City/State: Northport, AL | | City/State: |
| Date of Death: | Children | Date of Death: |
| Cemetery: | | Cemetery: |
| City, State: | | City, State: |
| Father: Edmond Nelson Campbell, Sr (1934-2010) | | Father: |
| Mother: Shirley Andrews (-) | | Mother: |

| | | |
|--|--|---------------------------|
| 4.2.5.11.2 | Relationship: GGGrandchild of William Franklin Henderson and Agness Robinson Stephens | |
| Child | Marriage | Spouse |
| Mamie <u>Ruth</u> Campbell | Date: 22Feb1963 | Mallie Lou "Sonny" Bolton |
| DOB: 4Sep1941 | Location: Forest Lake Baptist Church at Tuscaloosa, AL | DOB: |
| City/State: Northport, AL | | City/State: Northport, AL |
| Date of Death: | Children | Date of Death: |
| Cemetery: | 1. Dana Ruth Bolton (1964-) | Cemetery: |
| City, State: | | City, State: |
| Father: Henry Clements Campbell(-) | | Father: |
| Mother: Mamie Ocie Henderson (1915-1995) | | Mother: |

| | | |
|-------------------------------------|---|-----------------|
| 4.2.5.11.2.1 | Relationship: GGGGrandchild of William Franklin Henderson and Agness Robinson Stephens | |
| Child | Marriage | Spouse |
| Dana Ruth Bolton | Date: Sep1998 | Russ McClelland |
| DOB: 9Jan1964 | Location: | DOB: |
| City/State: | | City/State: |
| Date of Death: | Children | Date of Death: |
| Cemetery: | 1. Adam McClelland (-) | Cemetery: |
| City, State: | 2. Chris McClelland (-) | City, State: |
| Father: Mallie Lou Bolton (-) | 3. John Mark McClelland (-) | Father: |
| Mother: Mamie Ruth Campbell (1941-) | 4. Mallie McClelland (-) | Mother: |

Note: Records unclear. Dana may have married husband #1 Richard Byron Keown on 17Dec1998.

| | | |
|-----------------|---|-----------------|
| 4.2.5.12 | Relationship: GGrandchild of William Franklin Henderson and Agness Robinson Stephens | |
| | Child | Marriage |
| | Infant Son Henderson | Infant Death |
| | DOB: 12Mar1917 | |
| | City/State: Greene County, AL | |
| | Date of Death: 12Mar1917 | |
| | Cemetery: Beulah Baptist Church Cemetery | |
| | City, State: Greene County, AL | |
| | Father: James Edmund Henderson (1878-1947) | |
| | Mother: Nancy Jane Lamb (1879-1947) | |

| | | |
|---|---|---|
| 4.2.5.13 | Relationship: GGrandchild of William Franklin Henderson and Agness Robinson Stephens | |
| Child | Marriage | Spouse |
| <u>Evelyn</u> Lavenia "Babe" Henderson | Date: 26Jul1936 | Morris Leighton Roebuck |
| DOB: 28Feb1918 | Location: | DOB: 5Dec1914 |
| City/State: Greene County, AL | | City/State: Greene County, AL |
| Date of Death: 15May1997 | Children | Date of Death: 15May1990 |
| Cemetery: Mesopotamia Cemetery at Eutaw, AL | 1. <u>Barbara</u> Louvenia Roebuck (14Jan1940-) | Cemetery: Mesopotamia Cemetery at Eutaw, AL |
| City, State: Foley, AL | 2. Morris <u>Lloyd</u> Roebuck Sr (11Oct1947-) | City, State: Foley, AL |
| Father: James Edmund Henderson (1878-1947) | | Father: James Pickney Roebuck (1870-1953) |
| Mother: Nancy Jane Lamb (1879-1947) | | Mother: Mattie Euretha Flanagan (1880-1941) |



| 4.2.5.13.1 Relationship: GGGrandchild of William Franklin Henderson and Agness Robinson Stephens | | |
|---|---|-------------------------------------|
| Child / Wife | Husband #1 | Husband #2 |
| Barbara Louvenia Roebuck | Clarence Max Joiner | R Van McCamish Sr |
| DOB: 14Jan1940 | DOB: | DOB: 1Mar1938 |
| City/State: Greene County, AL | City/State: Greene County, AL | City/State: Greene County, AL |
| Marriage: | 9Jan1961 at Eutaw Baptist Church; divorced 1972 | |
| Residence: 1985 - Camden, AL | Tuscaloosa, AL | 1993 - Orange Beach , AL |
| Date of Death: | Date of Death: | Date of Death: |
| Cemetery: | Cemetery: | Cemetery: |
| City, State: | City, State: | City, State: |
| Father: Morris Leighton Roebuck (1914-1990) | Father: | Father: |
| Mother: Evelyn Lavenia Henderson (1918-1997) | Mother: | Mother: |
| | Children | Children (Van's by 1st wife) |
| | 1.Morris Jefferson Joiner (1962-) | 1.Rene McCamish (-) |
| | 2.Thomas Joseph Joiner (1968-) | 2.R Van McCamish Jr (-) |

| | | |
|--|---|----------------|
| 4.2.5.13.1.1 | Relationship: GGGGrandchild of William Franklin Henderson and Agness Robinson Stephens | |
| Child | Marriage | Spouse |
| Morris Jefferson Joiner | Date: | |
| DOB: 27Apr1962 | Location: | DOB: |
| City/State: Tuscaloosa, AL | | City/State: |
| Residence: | | |
| Date of Death: | Children | Date of Death: |
| Cemetery: | 1. Jed Joiner (-) | Cemetery: |
| City, State: | | City, State: |
| Father: Clarence Max Joiner (-) | | Father: |
| Mother: Barbara Louvenia Roebuck (1940-) | | Mother: |

| | | |
|---|---|---------------------|
| 4.2.5.13.1.2 | Relationship: GGGGrandchild of William Franklin Henderson and Agness Robinson Stephens | |
| Child | Marriage | Spouse |
| Thomas Joseph "Joe" Joiner | Date: 11Jul1992 | Wendy Lenore Oliver |
| DOB: 23Nov1968 | Location: Thomasville, AL | DOB: |
| City/State: Tuscaloosa, AL | | City/State: |
| Residence: 1986-Camden, AL | Children | |
| Date of Death: | 1. Chase Landon Joiner (8May1999-) | Date of Death: |
| Cemetery: | 2. Reed Leighton Joiner (20Sep2001-) | Cemetery: |
| City, State: | | City, State: |
| Father: Clarence Max Joiner (-) | | Father: |
| Mother: Barbara Louvenia Roebuck (1940-) | | Mother: |

| 4.2.5.13.2 | | Relationship: GGGrandchild of William Franklin Henderson and Agness Robinson Stephens | |
|--|--|--|---|
| Child / Husband | Wife #1 | Wife #2 | Wife #3 |
| Morris <u>Lloyd</u> Roebuck Sr | Gayle S Long | Rhonda W Dickerson | Laura Waite |
| DOB: 11Oct1947 | DOB: 30May1946 | DOB: 18Jul1948 | 30Jul1960 |
| City/State: Greene County, AL | City/State: Greene County, AL | City/State: Greene County, AL | |
| Marriage | 20Dec1962 in Mobile, AL | 10May1986 in Mobile, AL; divorced 1988 | 11May2001 |
| Residence: Mobile, AL | | | |
| Date of Death: | Date of Death: | Date of Death: | |
| Cemetery: | Cemetery: | Cemetery: | |
| City, State: | City, State: | City, State: | |
| Father: Morris Leighton Roebuck (1914-1990) | Father: | Father: | |
| Mother: Evelyn Lavenia Henderson (1918-1997) | Mother: | Mother: | |
| | Children | | |
| | 1. Allison Gayle Roebuck (1971-) | | 1. Elizabeth Waite Roebuck (26Oct2001-) |
| | 2. Infant Son Roebuck (1976-1976) | | |
| | 3. Morris Lloyd "Butch" Roebuck Jr (1978-) | | |
| | 4. Lauren Layton Roebuck (1980-) | | |

Lloyd married wife #3 Laura Waite . Laura had one son by previous marriage: Jackson Taylor (10Dec1996-)

| | | |
|--|---|----------------------|
| 4.2.5.13.2.1 | Relationship: GGGGrandchild of William Franklin Henderson and Agness Robinson Stephens | |
| Child | Marriage | Spouse |
| Allison Gayle Roebuck | Date: 15May1999 | Todd Christian Glass |
| DOB: 5Nov1971 | Location: | DOB: |
| City/State: | Children | City/State: |
| Residence: | | |
| Date of Death: | 1. Sara Payton Glass (8Dec2000-) | Date of Death: |
| Cemetery: | 2. Lauren Brennan Glass (18Mar2002-) | Cemetery: |
| City, State: | | City, State: |
| Father: Morris Lloyd Roebuck Sr (1947-) | | Father: |
| Mother: Rhonda Dickerson (-) | | Mother: |

| | | |
|---|---|---------------|
| 4.2.5.13.2.2 | Relationship: GGGGrandchild of William Franklin Henderson and Agness Robinson Stephens | |
| Child | Marriage | Spouse |
| Infant Son Roebuck | Infant Death | |
| DOB: 20Nov1976 | | |
| City/State: | | |
| Residence: | | |
| Date of Death: 29Nov1976 | | |
| Cemetery: | | |
| City, State: | | |
| Father: Morris Lloyd Roebuck Sr (1947-) | | |
| Mother: Rhonda Dickerson (-) | | |

| | | |
|---|---|----------------|
| 4.2.5.13.2.3 | Relationship: GGGGrandchild of William Franklin Henderson and Agness Robinson Stephens | |
| Child | Marriage | Spouse |
| Morris Lloyd "Butch" Roebuck Jr | Date: | Lindsey ?? |
| DOB: 3Apr1978 | Location: | DOB: |
| City/State: | Children | City/State: |
| Residence: | 1. Walt Roebuck (-) | |
| Date of Death: | 2. Sam Roebuck (-) | Date of Death: |
| Cemetery: | | Cemetery: |
| City, State: | | City, State: |
| Father: Morris Lloyd Roebuck Sr (1947-) | | Father: |
| Mother: Rhonda Dickerson (-) | | Mother: |

| | | |
|---|---|----------------|
| 4.2.5.13.2.4 | Relationship: GGGGrandchild of William Franklin Henderson and Agness Robinson Stephens | |
| Child | Marriage | Spouse |
| Lauren Layton Roebuck | Date: | |
| DOB: 18Aug1980 | Location: | DOB: |
| City/State: | Children | City/State: |
| Residence: | | |
| Date of Death: | | Date of Death: |
| Cemetery: | | Cemetery: |
| City, State: | | City, State: |
| Father: Morris Lloyd Roebuck Sr (1947-) | | Father: |
| Mother: Rhonda Dickerson (-) | | Mother: |

| 4.2.5.14 Relationship: GGrandchild of William Franklin Henderson and Agness Robinson Stephens | | |
|---|--|--|
| Child | Marriage | Spouse |
| James Edmund "J E" Henderson | Date: 9Oct1943 | Prince Juanita "Nita" Burroughs |
| DOB: 20Jan1920 | Location: Presbyterian Church at Eutaw, AL | DOB: 22Jun1923 |
| City/State: Union, AL | | City/State: Buhl, AL |
| Date of Death: 12Apr1999 | Children | Date of Death: 15Dec2009 |
| Cemetery: Mesopotamia Cemetery at Eutaw, AL | 1. Josephine "Jo" Eleanor Henderson (1944-) | Cemetery: Mesopotamia Cemetery at Eutaw, AL |
| City, State: Eutaw, AL | 2. Anita <u>Dianne</u> Henderson (1948-1948) | City, State: Eutaw, AL |
| Father: James Edmund Henderson (1878-1947) | 3. <u>Joel</u> Ernest Henderson (1950-) | Father: Velo Sanders Burroughs (1902-1986) |
| Mother: Nancy Jane Lamb (1879-1947) | | Mother: Pearl Esmer "Pearlie" Drummond (1898-1983) |

Per Mr James Roebuck of Tuscaloosa, AL (in 2017), J.E. Henderson thought his name was "James Edmund Henderson Jr" for 65 years. When he filed for social security at age 65, he applied for a birth certificate and learned that the U S Government thought his name was "James Everett Henderson". As a result, he had his name legally changed to "James Edmund Henderson" to match his legal records (e.g., social security).



Descendants of James Edmund Henderson and Nancy Jane Lamb

| | | |
|---|--|-----------------|
| 4.2.5.14.1 | Relationship: GGGrandchild of William Franklin Henderson and Agness Robinson Stephens | |
| Child | Marriage | Spouse |
| Josephine " <u>Jo</u> " Eleanor Henderson | Date: 25Jan1964 | Tom Howard York |
| DOB: 26Sep1944 | Location: Eutaw Baptist Church at Eutaw, AL | DOB: |
| City/State: Eutaw, AL | | City/State: |
| Date of Death: | Children | Date of Death: |
| Cemetery: | 1. Amanda Michelle York (-) | Cemetery: |
| City, State: | 2. Lisa York (-) | City, State: |
| Father: James Edmund Henderson Jr (1920-1999) | | Father: |
| Mother: Prince Juanita Burroughs (1923-2009) | | Mother: |

| | | |
|---|---|----------------|
| 4.2.5.14.1.1 | Relationship: GGGGrandchild of William Franklin Henderson and Agness Robinson Stephens | |
| Child | Marriage | Spouse |
| Amanda Michelle York | Date: | |
| DOB: | Location: | DOB: |
| City/State: Eutaw, AL | | City/State: |
| Date of Death: | Children | Date of Death: |
| Cemetery: | 1. Tyler Damon York (4Aug1995-) | Cemetery: |
| City, State: | | City, State: |
| Father: Tom Howard York (-) | | Father: |
| Mother: Josephine Eleanor Henderson (1944-) | | Mother: |

| | | |
|---|---|----------------|
| 4.2.5.14.1.2 | Relationship: GGGGrandchild of William Franklin Henderson and Agness Robinson Stephens | |
| Child | Marriage | Spouse |
| Lisa York | Date: | |
| DOB: | Location: | DOB: |
| City/State: Eutaw, AL | | City/State: |
| Date of Death: | Children | Date of Death: |
| Cemetery: | | Cemetery: |
| City, State: | | City, State: |
| Father: Tom Howard York (-) | | Father: |
| Mother: Josephine Eleanor Henderson (1944-) | | Mother: |

| | | |
|--|--|---------------|
| 4.2.5.14.2 | Relationship: GGGrandchild of William Franklin Henderson and Agness Robinson Stephens | |
| Child | Marriage | Spouse |
| Anita Dianne Henderson | Infant Death | |
| DOB: 27Mar1948 | | |
| City/State: Eutaw, AL | | |
| Date of Death: 9Oct1948 | | |
| Cemetery: Mesopotamia Cemetery at Eutaw, AL | | |
| City, State: Eutaw, AL | | |
| Father: James Edmund Henderson Jr (1920-1999) | | |
| Mother: Prince Juanita Burroughs (1923-2009) | | |



| | | |
|---|--|---|
| 4.2.5.14.3 | Relationship: GGGrandchild of William Franklin Henderson and Agness Robinson Stephens | |
| Child | Marriage | Spouse |
| Joel Ernest Henderson | Date: 2Sep1973 | Ruth Ann Sterling |
| DOB: 22Nov1950 | Location: Eutaw, AL | DOB: 13Sep1953 |
| City/State: Eutaw, AL | | City/State: Clinton, AL |
| Date of Death: | Children | Date of Death: 4Sep2010 |
| Cemetery: | 1. Jennifer Justine Henderson (1982-) | Cemetery: Memory Hills Garden in Tuscaloosa, AL |
| City, State: | 2. Jordan Andrew Henderson (1990-) | City, State: Eutaw, AL |
| Father: James Edmund Henderson Jr (1920-1999) | | Father: James William Sterling Sr (1924-2007) |
| Mother: Prince Juanita Burroughs (1923-2009) | | Mother: Wilma Roebuck (-) |

| | | |
|---------------------------------------|---|----------------|
| 4.2.5.14.3.1 | Relationship: GGGGrandchild of William Franklin Henderson and Agness Robinson Stephens | |
| Child | Marriage | Spouse |
| Jennifer Justine Henderson | Date: | |
| DOB: 13Nov1982 | Location | DOB: |
| City/State: Eutaw, AL | | City/State: |
| Date of Death: | Children | Date of Death: |
| Cemetery: | | Cemetery: |
| City, State: | | City, State: |
| Father: Joel Ernest Henderson (1950-) | | Father: |
| Mother: Ann Sterling (-) | | Mother: |

| | | |
|---------------------------------------|---|----------------|
| 4.2.5.14.3.2 | Relationship: GGGGrandchild of William Franklin Henderson and Agness Robinson Stephens | |
| Child | Marriage | Spouse |
| Jordan Andrew Henderson | Date: | |
| DOB: 31Mar1990 | Location | DOB: |
| City/State: Eutaw, AL | | City/State: |
| Date of Death: | Children | Date of Death: |
| Cemetery: | | Cemetery: |
| City, State: | | City, State: |
| Father: Joel Ernest Henderson (1950-) | | Father: |
| Mother: Ann Sterling (-) | | Mother: |

| 4.2.5.15 | Relationship: GGrandchild of William Franklin Henderson and Agness Robinson Stephens | |
|--|---|---------------|
| Child | Marriage | Spouse |
| Infant Son Henderson | Infant Death | |
| DOB: 9Jan1922 | | |
| City/State: Greene County, AL | | |
| Date of Death: 9Jan1922 | | |
| Cemetery: Beulah Baptist Church Cemetery | | |
| City, State: Eutaw, AL | | |
| Father: James Edmund Henderson (1878-1947) | | |
| Mother: Nancy Jane Lamb (1879-1947) | | |

| 4.2.5.16 Relationship: GGrandchild of William Franklin Henderson and Agness Robinson Stephens | | |
|--|--|--|
| Child / Husband | Wife #1 | Wife #2 |
| Carl Leroy Henderson | Mary Frances Henderson | Cora Lee Burt Oliver |
| DOB: 15Apr1924 | DOB: 6Jul1925 | DOB: 6Jul1923 |
| City/State: Greene County, AL | City/State: West Point, MS | City/State: Dudley, Tuscaloosa County, AL |
| Married: | 21Jul1945; divorced 3Dec1974 | 22Mar1974 (Husband #2) Husband #1: Rex Beverly Oliver |
| Date of Death: 1Dec1993 | Date of Death: 29Jun2015 | Date of Death: 23Apr2005 |
| Cemetery: Sunset Memorial Park at Northport, AL | Cemetery: Sunset Memorial Park at Northport, AL | Cemetery: Sunset Memorial Park at Northport, AL |
| City, State: Tuscaloosa, AL | City, State: Tuscaloosa, AL | City, State: Lakeland, Polk County, FL |
| Father: James Edmund Henderson (1878-1947) | Father: William <u>Wallace</u> Henderson (1898-1960) | Father: James Elick Burt (1893-1928) |
| Mother: Nancy Jane Lamb (1879-1947) | Mother: Sara Lila Reid (1900-2001) | Mother: Anna Lucille Wilder (1896-1992) |
| Children | | |
| | 1. Carl Richard Henderson (1946-) | |
| | 2. Donald Leroy Henderson (1948-) | |

Note: Carl Henderson and Mary Henderson were 2nd cousins (see para 4.2.1.4.2 for descendants of this couple) - Mary is buried about 50 feet distant from Carl's grave with grave located on opposite side of road which runs through the cemetery.

